

Historic Resources Screening Survey

for the

City of Ojai

Results and Methodology Report



City of Ojai
Historic Resources Screening Survey
Final Report

Prepared for

City of Ojai, California
Historic Preservation Commission

Cricket Twichell, Chair
Darcy Gamble, Vice Chair
Rose Chavez Boggs
Pat Clark Doerner
Terrence Gordon Hill
Jane McClenahan
Jolene Lloyd Snett

Ojai Historical Museum Representative
David Mason

Planning Department
Katrina Rice Schmidt

Prepared by

SAN BUENAVENTURA RESEARCH ASSOCIATES

1328 Woodland Drive
Santa Paula, CA 93060
www.historicresources.com

March 2011

Table of Contents

1. Overview and Background	1
2. Database Construction	3
3. Survey Methodology	5
Field Survey Methodology	5
Evaluation Methodology	5
4. Survey Results	7
List Results	7
5. Recommendations	11
Historic Resources Review Procedures	11
Purpose and Contents of Phase I Historic Resources Reports	11
Purpose and Content of Phase II Historic Resources Reports	11
Purpose and Contents of Letter Reports	12
Recommended Permit Review Process	13
Procedural Review and Approach	13

Table of Contents



Overview and Background

1. Overview and Background

This report presents the results of a screening-level historic resources survey of the City of Ojai, and a description of the methodology used in conducting the survey. The purpose of the survey is to create a database for the City of Ojai for use in identifying the need for the preparation of Phase I Historic Resources Reports or Letter Reports in connection with the proposed alteration or demolition of potentially historic properties. This survey is a follow-up to a Reconnaissance Survey completed for the city in June 2009. A historic context statement was completed for the city in May 2009.

This Screening Survey resulted in the categorization of properties within the city as follows:

Category 1. Phase I Historic Resources Report Required.

Category 2. Phase I Historic Resources Report Not Required.

Category 3. Historic Resources Letter Report Required.

The findings of the survey are summarized in Section 4 of this report. The complete parcel-level results are found in the property data tables found in Appendix A of this report, and have also been provided to the city in digital form. These results update and supersede the findings of the Reconnaissance Survey. The digital photos taken for this survey have been provided on an optical disc with file numbers corresponding to the roll and frame numbers recorded in the tables.

Overview and Background



Database Construction

2. Database Construction

This survey utilized the property database originally constructed for the Reconnaissance Survey completed in 2009. This database consisted of 2,972 parcel records, including fields for parcel number, situs address, owner's name, parcel size, estimated date of construction, and a number of other data fields. A detailed characterization of the source data and its handling can be found in the *City of Ojai Historic Resources Reconnaissance Survey Final Report* (San Buenaventura Research Associates, 2009).

Prior to the initiation of the Screening Survey, a substantial proportion of the properties evaluated in the Reconnaissance Survey were automatically assigned to categories based on their evaluation scores in the survey:

- All properties rated VES=1 and Integrity=1 in the Reconnaissance Survey were automatically assigned to Category 1 (Phase I Historic Resources Report Required; 90 properties).
- All properties rated in the Reconnaissance Survey VES=3 and Integrity=3 were automatically assigned to Category 2 (Phase I Historic Resources Report Not Required; 143 properties).
- All properties which could not be evaluated in the Reconnaissance Survey because they could not be viewed from a public street were assigned to Category 3. (Historic Resources Letter Report Required; 111 properties).

The balance of properties were assigned tentatively to Category 3 (Historic Resources Letter Report Required; 378 properties). These include properties which received a VES=1 and Integrity=2 or 3; VES=2 and Integrity=1; VES=2 and Integrity=2 or 3 scores in the Reconnaissance Survey. The purpose of the Screening Survey was to reassign as many of these 378 properties as possible to Category 1 or Category 2, based on a closer examination of these properties in the field, comparison to each other within historic periods and themes, and limited property-specific research.

Database Construction



Survey Methodology

3. Survey Methodology

For all of the 378 properties referenced in Section 2, the following steps were undertaken:

Field Survey Methodology

1. The main building on the property was photographed, where feasible.
2. The architectural style of the building was recorded.
3. The alteration score previously recorded in the Reconnaissance Survey was updated, when appropriate.

Evaluation Methodology

1. A contextual theme or themes and historical period(s) from the Historic Context Statement were assigned.
2. Limited property-specific research was conducted. The majority of this research was based on Sanborn maps, with the purpose of verifying a date of construction or extent of alterations. These maps could only be utilized in the limited area where map coverage exists, mainly in and around the downtown area. Estimated dates of construction were revised, where the data suggested.
3. Due to their relative scarcity and relatively greater likelihood of historic associations, all properties constructed in or before 1917 with a VES=3 and Integrity=1 and not already included in Category 1 were assigned to Category 1, unless previously unknown integrity issues suggested a reevaluation of the Integrity score to a lower category. (7 properties)
4. Due to their relative commonness and relatively lower likelihood of historic associations, all properties built between 1918 and 1962 with a VES=3 and Integrity=1 were assigned to Category 2. An exception was made for properties for which some historic associations are already known. (555 properties)
5. For the remaining properties in Category 3, as many as possible were reassigned to Category 1 or Category 2, as defined in Section 2 of this report. Properties were grouped and compared by contextual periods and by contextual historic themes. The most representative examples of these periods and themes were considered to possess a higher likelihood of significance, and consequently were classified as Category 1. The less representative examples were considered to possess a lower likelihood of significance, so were classified as Category 2. In general, the reclassification to Category 1 was biased towards older, and consequently scarcer, properties. More recent and more common examples of period themes, and architectural styles were generally placed in Category 2. All tract homes, built mainly during the 1950s, were classified as Category 2 properties, as any significance they might have in the future would likely be as a grouping or district. A significant number of properties were retained in Category 3, due to an inability to view the property sufficiently to make a judgement, primarily due to vegetation interfering with a clear view of the buildings from the street.

Survey Methodology



Survey Results

4. Survey Results

Based on the methodology described in Section 3 of this report, 302 properties were placed in Category 1. All properties in this category are recommended to be subject to Phase I Historic Resources Reports prior to the issuance of permits for major alterations or demolitions to buildings on the property. Also based on the survey methodology 1,200 properties were assigned to Category 2. No further study of these properties is recommended.

The survey resulted in 161 properties remaining in Category 3. These properties should be subject to further review in a Letter Report prior to the issuance of permits for alteration or demolition of buildings on the property. The Letter Report will recommend the reassignment of the property into Category 1 or Category 2, the need for the completion of a Phase I Historic Resources Report, or determine that the proposed alterations will not have a potentially significant impact on a historic resource.

List Results

The complete list results are found in Appendix A of this report, and have been provided to the City of Ojai as a digital file. The tabular results presented in Appendix A of this report includes the following fields for each parcel in the survey:

Address	The Address column represents the situs address of the parcel as it is recorded by the Ventura County Assessor. The address is composed of four discrete database fields: Number, Direction, Street and Type. Note that the situs address is not necessarily the same as the parcel's street address, and also that many parcels within the city have no situs address or an incomplete situs address, missing all or some of the fields representing the complete address. For the most part, parcels missing some or all of the address fields appeared to be vacant parcels, but this could not always be verified in the field. Note also that numerous parcels in the County Assessor database included errors, particularly in the spellings of street names, directions and types. Corrections were made to the database with the assistance of Assessor Parcel maps or in field, to the greatest extent practical.
Other Address	Where the situs address recorded in the Assessors Record database is not the same as the street address for the buildings on the parcel, and where additional addresses could be verified in the field, they were added in this column.
APN	This field represents the full 9-digit Assessor Parcel Number recorded by the Ventura County Assessor.
Acres	Area of the parcel, in acres. This field was retained for the field survey to assist in the identification of small fractional or sliver parcels, most of which are vacant.
Historic Name	The historic name of a property was recorded in this field, when known, prior to the initiation of the Reconnaissance Survey field work.
Architect	The designer of a property was recorded in this field, when known, prior to the initiation of the Reconnaissance Survey field work.

Survey Results

AR Year	Year of construction recorded by the Ventura County Assessor. These dates tend to be more accurate for buildings constructed after 1945.
Field Year	<p>This column represents the Reconnaissance Survey field-verified year of construction. If the Ventura County Assessor date appeared to be correct, then this four-digit date was entered into the Field Year column. If no other documented date source was available or appeared to be correct, an estimated year of construction was recorded. Field estimated dates were always recorded in five year increments (all end with a '0' or '5'). Some of these dates were corrected or revised in the Screening Survey.</p> <p>Three other codes other than conventional dates were recorded in this field in the Reconnaissance Survey:</p> <p>0000 Parcels verified as vacant or used only as parking lots in the field survey. Many vacant parcels could not be readily verified in the field survey. No data was recorded for parcels not found in the field survey.</p> <p>1111 A building is known to exist on a parcel (e.g., partially visible, mailbox on street), but is not sufficiently visible for rating.</p> <p>9999 Parcels for which dates of construction were not visually verified. This includes streets with no Assessors Record dates of construction of 1963 or earlier. Most of these streets were not surveyed.</p>
Integrity	The integrity score of the parcel as determined in the Reconnaissance Survey. See the <i>Reconnaissance Survey Final Report</i> for more detail on this coding system. Note that some of these scores were revised in the Screening Survey.
VES	The Visual Evidence of Significance score as determined in the Reconnaissance Survey. See the <i>Reconnaissance Survey Final Report</i> for more detail on this coding system.
Style	<p>The predominant architectural style of the property as it was collected in the Screening Survey.</p> <p>FV Folk Victorian (1880-1900). These reduced versions of the Victorian styles adopted references to the plan and form of larger and more elaborate examples, but with the characteristic architectural details often reduced to token applications.</p> <p>VI Victorian Italianate (1870-1890). One of the earlier modes of the Victorian styles scarcely built in Southern California, these buildings refer to Italian rural architecture for their form and plan, but often draw from neoclassical designs for their details.</p> <p>CB California Bungalow (1905-1925). This architectural category covers the wide variety of bungalow forms from the Arts and Crafts Movement-inspired "Craftsman" mode displaying expressed structural elements and consciously naturalist forms, to the more vernacular interpretations found in homes designed and constructed by home builders, as well as the neocolonial variants found mainly after 1918.</p>

Survey Results

- MR Mission Revival (1895-1915). This relatively scarce style is directly related to the ecclesiastical colonial architecture of the Southwestern U.S., rather than Southern European models.
- SR Spanish Revival (1915-1950). This broad category includes the styles which rely more directly on historical sources drawn from the Mediterranean region of Spain, France and Italy. This style proved adaptable to all types of buildings, and by the 1920s become Southern California's dominant regional architectural style.
- CR Colonial Revival (1890-1925). Architectural episodes drawn on the buildings of the American colonial period have occurred repeatedly, often with very different results, but remain linked by their use of neoclassical forms and details.
- MY Monterey Revival (1920-1950). This variant of a 19th century Spanish-Mexican colonial building type was particular to the Pacific Southwest, and when revived was freely mixed with other period revival styles, making pure expressions of the style somewhat scarce.
- IV Industrial Vernacular (1890-present). This category covers the otherwise stylistically indistinct buildings constructed purely for utilitarian purposes.
- MT Minimal Traditional (1935-1950). This variant of the Ranch style incorporates often subtle neocolonial or period revival references, including Tudor, French Provincial, and Colonial, in terms of massing and details.
- R Ranch (1935-present). This classification covers a number of variants on the dominant domestic architectural style of the postwar era, which was derived generally from Spanish-Mexican Colonial rural vernacular forms, but developed into its own very widely distributed national postwar style with high-art, mass-produced, and vernacular expressions.
- HC Highway Commercial (1930-1960). The explosion of a national automotive culture, particularly during the postwar era, initiated its own architectural style derived from the demands and the aesthetics of the automobile.
- M Modern (1935-present). This category includes the wide variety of residential, institutional and commercial buildings that avoid historical references or traditional approaches. The majority of examples are found in the postwar era, and in California tend to follow the softer more naturalistic approach characterizing the Western version of the style. Earlier examples are more scarce, and often more closely related to the industrial imagery of European modernism.
- CV Commercial Vernacular (1890-1950). This classification covers buildings which generally follow the conventional three-part facade approach to commercial design prevalent before World War II, but are otherwise stylistically distinct or eclectic. The vast majority of these buildings were constructed prior to 1940, but the traditional approach to commercial design persisted to a diminished extent in the postwar era, even as it was being rapidly superseded by Modernism.
-

Survey Results

UK	Style could not be determined, either due to alterations which has caused to the property to be stylistically indeterminate, or because it was not sufficiently visible from a public street to determine a style.
Photo	The roll and frame number of the digital photos taken in the Screening Survey. A roll number corresponds to one day of field work in the survey.
Cat	The assigned review category created in the Screening Survey.

Recommendations

5. Recommendations

Historic Resources Review Procedures

The consultants recommend that the City of Ojai adopt review procedures which trigger the submission of the appropriate report by property owners proposing to substantially alter or demolish potentially historic properties.

Purpose and Contents of Phase I Historic Resources Reports

The purpose of a Phase I report is to determine if a property should be regarded as a historic resource for the purposes of the California Environmental Quality Act (CEQA). The report should contain:

- A historical narrative describing the known and potentially significant historical events, individuals or design features associated with the property, based on documentary evidence where available. Whenever possible, the significance of the property should be related to the themes and periods described in the Historic Context Statement, with expansion on these themes included where new evidence is discovered in property-specific research.
- A physical description of the buildings and structures on the property, with an emphasis on the character-defining features of the property, including architectural styles and/or methods of construction. Dates of construction and dates of significant alterations should be described, to the extent known, and based on documentary evidence where possible and on visual evidence where documentary evidence is not available.
- An evaluation of the significance of the property in accordance with the criteria of the National Register of Historic Places (NRHP), California Register of Historical Resources (CRHR) and the City of Ojai Landmarks ordinance. If the property is found to be significant under any of the listing criteria, a discussion of the property's integrity should be included, in accordance with aspects of integrity described in the NRHP and CRHR standards. The report should conclude whether the property's integrity is sufficient to convey its significance. At the end of this analysis, the report should provide a clearly-stated conclusion with respect to the property's eligibility, and whether it should be regarded as a historic resource for the purposes of CEQA.
- Photos of the property and immediate vicinity.
- A location map.
- A listing of primary sources utilized in the preparation of the report

Purpose and Content of Phase II Historic Resources Reports

A Phase II Historic Resources Report may be prepared when a property is determined to be a historic resource. The purpose of a Phase II Report is to determine whether the proposed project may have an adverse impact on historic resources. Language in the *CEQA Guidelines* states that if a project "will be conducted in a manner consistent with the *Secretary of the Interior's Standards for the Treatment of Historic Properties with Guidelines*

Recommendations

for Preserving, Rehabilitating, Restoring, and Reconstructing Historic Buildings,” that the impacts are presumed to be fully mitigated. Other project approaches or alternatives may also mitigate adverse impacts partially or to a less than significant and adverse level. A Phase II Report should include:

- A complete description of the proposed project.
- A discussion of the project impacts, in terms of the criteria of eligibility, the aspects of integrity, and the *Secretary of the Interior’s Standards*.
- A determination of project impacts.
- Mitigation measures, alternatives, and a statement of residual impacts after mitigation.

Purpose and Contents of Letter Reports

The purpose of a Letter Report is to determine if a property should be reassigned to Category 1 or Category 2, or determine that the proposed alterations will not have a potentially significant impact on a historic resource. Prior to the completion of a Letter Report, the property owner should submit:

- A complete description of the proposed work, including materials to be used.
- Photographs of all buildings on the property. All elevations of main buildings should be photographed, and at least one photo of accessory buildings provided. If particular architectural elements (e.g., windows, doors, roofing materials) are to be altered or replaced, detailed photos of these elements should be included. Photos in digital form are preferable.
- A completed and signed Assessors Records release form. (See Appendix B)

The Letter Report should provide the following descriptive information and conclusions:

- A brief architectural description of the building(s) on the property, including architectural style.
- Date(s) of construction of building(s) on the property, if documented, or estimated dates based on visual evidence if not documented.
- The potential associations of the property, if any, with the themes and periods described in the Historic Context Statement.
- An assessment of the property’s integrity.
- One or more of the following recommended actions:
 - Reassignment of the property to Category 2 (Phase I Historic Resources not required).
 - Reassignment of the property to Category 1 and the preparation of a Phase I Historic Resources Report.
- Reassignment to Category 1 and the exemption of the proposed work from further review (No Phase I Historic Resource Report required at this time).

Recommendations

Recommended Permit Review Process

The data collected in this survey can be used to enhance the development permit review process by integrating it into the city's land use management system. This will enable the city to use the survey data as a screening device to determine the need to conduct further investigations into potential historic resources in connection with development proposals, thereby minimizing processing delays and decreasing the chance of permits being issued without the appropriate level of review. This data will also assist the city in complying with the requirements of the California Environmental Quality Act (CEQA) and Section 106 of the National Historic Preservation Act.

Procedural Review and Approach

The consultants recommend that city's building, planning and CEQA procedures be reviewed and amended as required to insure that historic resources issues are considered at appropriate points within these permitting and review processes. Issues recommended to be addressed include:

- Setting consistent thresholds for review (i.e., establishing types of permits which trigger review for potential historic resources impact issues).
- Clarifying or formalizing the role of the Historic Preservation Commission in the CEQA process.
- Establishing the City of Ojai as the client for all historic resources reports, rather than processing these requirements through individual property owners.
- Reviewing and revising the Ojai Landmarks Ordinance to segregate the listing criteria from other standards and listing considerations. The strength and clarity of the ordinance can be improved by breaking out integrity standards in a way more similar to the NRHP and CRHR, and by adding a minimum age threshold. A secondary level of designation might be added (e.g., Point of Interest), which recognizes the significance of altered properties.

The chart below outlines the recommended procedure for the review of permit applications for their potential to cause adverse impacts on historic resources, taking advantage of the categorization system created in this survey.

Recommendations

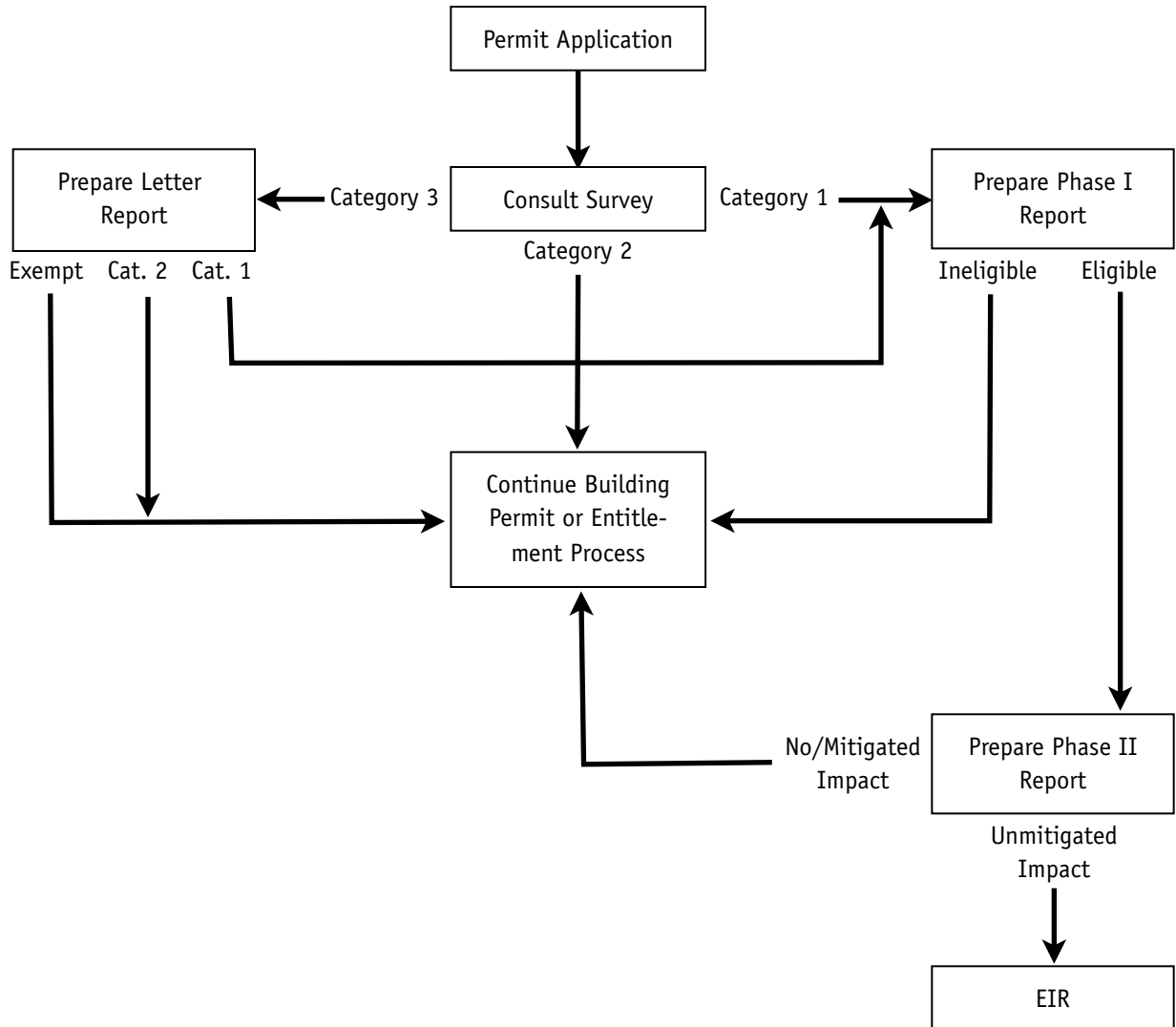

Appendix A
Survey Results Lists

Address		Other Adrrs	APN	Acres	Historic Name	Architect	AR.Yr	Field.Yr	Integ	VES	Style	Photo	Cat	
101	E	ALISO	ST		210111010	0.27		1920	1890	2	2	FV	01-01	1
102	E	ALISO	ST		210072080	0.21		1970	1970					
107	E	ALISO	ST		210111110	0.20		1980	1980					
108	E	ALISO	ST		210072070	0.34		1947	1947	2	3			2
206	E	ALISO	ST		210074150	0.14		1955	1955	3	3			2
208	E	ALISO	ST		210074140	0.28			1970					
211	E	ALISO	ST		210113040	0.17		1922	1922	1	2	CB	01-02	1
212	E	ALISO	ST		210074130	0.14		1930	1930	1	2	SR	01-03	1
213	E	ALISO	ST		210113060	0.17		1954	1954	1	2	R	01-04	2
214	E	ALISO	ST		210074120	0.17		1948	1948	2	2	MT	01-05	2
215	E	ALISO	ST		210113050	0.16		1954	1954	1	2	R	01-06	2
216	E	ALISO	ST		210074110	0.17		1950	1950	1	2	R	01-07	2
217	E	ALISO	ST		210113070	0.19		1929	1920	2	2	CB	01-08	2
218	E	ALISO	ST		210074100	0.17		1948	1948	1	3			2
301	E	ALISO	ST		210113090	0.18		1951	0000					
303	E	ALISO	ST		210113100	0.29			2000					
306	E	ALISO	ST		210081335			1996	1996					
306	E	ALISO	ST		210081345			1996	1996					
306	E	ALISO	ST		210081355			1996	1996					
306	E	ALISO	ST		210081365			1996	1996					
306	E	ALISO	ST		210081375			1996	1996					
306	E	ALISO	ST		210081395			1996	1996					
306	E	ALISO	ST		210081405			1996	1996					
307	E	ALISO	ST		210113110	0.22	adobe?	1941	1920	1	1			1
310	E	ALISO	ST		210081080	0.13		1946	1946	3	2		01-09	2
408	E	ALISO	ST		210082110	0.22		1928	1928	3	3			2
410	E	ALISO	ST		210082100	0.23		1932	1920	1	3			2
414	E	ALISO	ST		210082090	0.23			1900	1	3			1
501	E	ALISO	ST		220140510	0.36			1920	3	3			2
502	E	ALISO	ST		220140170	0.23		1947	1947	2	3			2
503	E	ALISO	ST		220140520	0.22		1977	1977					
504	E	ALISO	ST		220140160	0.19		1953	1953	2	3			2
505	E	ALISO	ST		220140030	0.29		1951	1951	1	3			2
506	E	ALISO	ST		220140150	0.20		1947	1947	1	2	MT	01-10	2
508	E	ALISO	ST		220140140	0.18		1948	1948	1	2	MT	01-11	2
509	E	ALISO	ST		220140040	0.25		1947	1947	2	3			2
510	E	ALISO	ST		220140130	0.18		1956	1956	1	3			2
511	E	ALISO	ST		220140050	0.25		1954	1954	3	3			2
512	E	ALISO	ST		220140120	0.15		1955	1955	1	3			2
513	E	ALISO	ST		220140060	0.26		1954	1954	2	3			2

Address		Other Addrs	APN	Acres	Historic Name	Architect	AR.Yr	Field.Yr	Integ	VES	Style	Photo	Cat		
514	E	ALISO	ST		220140110	0.17			1951	1951	1	3		2	
515	E	ALISO	ST		220140080	0.17			1951	1951	1	3		2	
516	E	ALISO	ST		220140100	0.17			1952	1952	2	3		2	
518	E	ALISO	ST		220140090	0.27			1951	1951	2	3		2	
905	E	ALISO	ST		220161080	0.14			1951	1951	1	3		2	
906	E	ALISO	ST		220120360	0.14			1951	1951	2	3		2	
907	E	ALISO	ST		220161070	0.21			1952	1952	1	3		2	
908	E	ALISO	ST		220120350	0.14			1952	1952	2	3		2	
910	E	ALISO	ST		220120340	0.14			1953	1953	1	3		2	
911	E	ALISO	ST		220161060	0.21			1960	1111				3	
912	E	ALISO	ST		220120330	0.14			1948	1948	1	3		2	
914	E	ALISO	ST		220120390	0.20			1949	1949	1	3		2	
915	E	ALISO	ST		220161420	0.14			1978	1978					
917	E	ALISO	ST		220161430	0.14			1950	1950	1	3		2	
918	E	ALISO	ST		220120300	0.23			1951	1951	2	3		2	
919	E	ALISO	ST		220161040	0.25			1951	1951	3	3		2	
920	E	ALISO	ST		220120290	0.15			1952	1952	2	3		2	
103	W	ALISO	ST		210105110	0.11			1949	1949	1	2	MT	01-12	1
105	W	ALISO	ST		210105090	0.11				0000					
107	W	ALISO	ST		210105100	0.34			1997	1997					
111	W	ALISO	ST		210105010	0.17			1920	1900	2	2	FV	01-13	1
112	W	ALISO	ST		210064040	1.63	Apts. c1970			1915	1	1			1
202	W	ALISO	ST		210062040	0.17			1917	1917	1	2	UK	03-44	3
204	W	ALISO	ST		210062050	0.17			1927	1920	1	2	CB	01-15	1
206	W	ALISO	ST		210062060	0.17			1927	1920	1	2	CB	01-16	1
214	W	ALISO	ST		210062070	0.49			1959	1959	1	2	M	01-17	2
301	W	ALISO	ST	303 W ALISO	210101120	0.17			1960	1960	1	3			2
302	W	ALISO	ST		200201070	0.29	2nd res. c1940		1936	1900	2	2	FV	01-18	1
305	W	ALISO	ST		210101020	0.20			1961	1961	1	3			2
306	W	ALISO	ST		200201190	0.20			1920	1900	2	2	FV	01-20	1
308	W	ALISO	ST		200201200	0.18			1927	1927	1	2	CB	01-21	2
309	W	ALISO	ST		210101010	0.30			1910	1900	2	2	FV	01-22	1
312	W	ALISO	ST		200201210	1.55	Cottages Among the Flowers	Harold Burket	1929	1929	1	1			1
314	W	ALISO	ST	402 W ALISO	200201130	0.27				1929	1	2	UK	01-23	3
314	W	ALISO	ST	314-A W ALISO	200201120	0.16	Cottages Among the Flowers		1929	1929	1	1			1
401	W	ALISO	ST		200202070	0.25			1947	1947	1	2	UK	01-24	2
403	W	ALISO	ST		200202060	0.25			1951	1951	1	2	R	01-25	1
406	W	ALISO	ST		200201140	0.17			1948	1948	1	2	MT	01-26	2
409	W	ALISO	ST		200202050	0.25			1948	1948	1	3			2
411	W	ALISO	ST		200202040	0.25			1947	1947	1	3			2

Address		Other Addr	APN	Acres	Historic Name	Architect	AR.Yr	Field.Yr	Integ	VES	Style	Photo	Cat		
501	W	ALISO	ST		200202030	0.25			1948	1948	2	2	MT	01-27	2
502	W	ALISO	ST		200192080	0.18	Church Manse		1927	1927	1	1			1
503	W	ALISO	ST		200202150	0.25			1977	1977					
504	W	ALISO	ST		200192090	0.59	Presbyterian Church		1927	1927	1	1			1
507	W	ALISO	ST		200202160	0.25			1927	1927	1	2	SR	01-28	1
514	W	ALISO	ST	304 N FOOTHILL	200192100	1.59	Ojai Presbyterian Church	Carleton M. Winslow		1930	1	1			1
401		ANDREW	DR		220012360	0.34			1978	9999					
410		ANDREW	DR		220013150	0.33				9999					
411		ANDREW	DR		220012350	0.34			1976	9999					
414		ANDREW	DR		220013160	0.32			1974	9999					
417		ANDREW	DR		220030545	0.28			1989	9999					
418		ANDREW	DR		220030675	0.43			1990	9999					
419		ANDREW	DR		220030555	0.28			1991	9999					
420		ANDREW	DR		220030575	0.28			1991	9999					
421		ANDREW	DR		220030565	0.32			1991	9999					
1131		ANITA	AV		280161175	0.24			1976	9999					
1132		ANITA	AV		280162155	0.25			1976	9999					
1135		ANITA	AV		280161185	0.23			1976	9999					
1136		ANITA	AV		280162145	0.30			1976	9999					
1139		ANITA	AV		280155041	0.11			1973	9999					
1140		ANITA	AV		280151011	0.09			1973	9999					
1141		ANITA	AV		280155042	0.09			1973	9999					
1142		ANITA	AV		280151012	0.05			1973	9999					
1201		ANITA	AV		280153031	0.11			1973	9999					
1203		ANITA	AV		280153032	0.06			1973	9999					
1206		ANITA	AV		280152041	0.09			1973	9999					
1207		ANITA	AV		280153041	0.06			1973	9999					
1208		ANITA	AV		280152042	0.10			1973	9999					
1209		ANITA	AV		280153042	0.14			1973	9999					
1212		ANITA	AV		280152052	0.10			1973	9999					
1213		ANITA	AV		280153051	0.08			1973	9999					
1214		ANITA	AV		280152051	0.10			1973	9999					
1215		ANITA	AV		280153052	0.11			1973	9999					
1218		ANITA	AV		280152062	0.09			1973	9999					
1219		ANITA	AV		280153062	0.14			1973	9999					
1220		ANITA	AV		280152061	0.09			1973	9999					
1221		ANITA	AV		280153061	0.09			1973	9999					
1224		ANITA	AV		280152072	0.12			1973	9999					
1225		ANITA	AV		280153072	0.09			1973	9999					
1226		ANITA	AV		280152071	0.14			1973	9999					

Address		Other Addr	APN	Acres	Historic Name	Architect	AR.Yr	Field.Yr	Integ	VES	Style	Photo	Cat
1227	ANITA	AV	280153071	0.09			1973	9999					
1230	ANITA	AV	280152081	0.16			1973	9999					
1231	ANITA	AV	280153082	0.09			1973	9999					
1232	ANITA	AV	280152082	0.09			1973	9999					
1233	ANITA	AV	280153081	0.09			1973	9999					
1236	ANITA	AV	280152091	0.10			1973	9999					
1237	ANITA	AV	280153092	0.09			1973	9999					
1238	ANITA	AV	280152092	0.08			1973	9999					
1239	ANITA	AV	280153091	0.10			1973	9999					
1242	ANITA	AV	280152101	0.05			1973	9999					
1244	ANITA	AV	280152102	0.09			1973	9999					
1400	ARUNDALE	AC	170362230	3.91			2003	9999					
902	AYERS	AV	220081330	0.19			1973	9999					
905	AYERS	AV	220084130	0.03			1973	9999					
906	AYERS	AV	220081320	0.18			1973	9999					
908	AYERS	AV	220081310	0.20			1973	9999					
912	AYERS	AV	220081300	0.20			1973	9999					
919	AYERS	AV	220084010	0.19			1973	9999					
920	AYERS	AV	220081260	0.18			1973	9999					
921	AYERS	AV	220084020	0.19			1973	9999					
922	AYERS	AV	220081250	0.18			1973	9999					
924	AYERS	AV	220081240	0.18			1973	9999					
1001	AYERS	AV	220200085	0.18			1961	1961	1	3			2
1002	AYERS	AV	220200505	0.18			1961	1961	1	3			2
1005	AYERS	AV	220200095	0.18			1961	1961	2	3			2
1006	AYERS	AV	220200495	0.18			1961	1961	1	3			2
1009	AYERS	AV	220200105	0.18			1961	1961	1	3			2
1010	AYERS	AV	220200485	0.18			1961	1961	3	3			2
1013	AYERS	AV	220200115	0.18			1961	1961	1	3			2
1014	AYERS	AV	220200475	0.18			1961	1961	2	3			2
1017	AYERS	AV	220200125	0.18			1961	1961	1	3			2
1018	AYERS	AV	220200465	0.18			1961	1961	3	3			2
1101	AYERS	AV	220200135	0.18			1961	1961	1	3			2
1102	AYERS	AV	220200455	0.18			1961	1961	2	3			2
1105	AYERS	AV	220200145	0.18			1961	1961	2	3			2
1106	AYERS	AV	220200445	0.18			1961	1961	1	3			2
1109	AYERS	AV	220200155	0.18			1961	1961	2	3			2
1110	AYERS	AV	220200435	0.18			1961	1961	1	3			2
1113	AYERS	AV	220200165	0.18			1961	1961	2	3			2
1114	AYERS	AV	220200425	0.18			1961	1961	1	3			2

Address		Other Addr	APN	Acres	Historic Name	Architect	AR.Yr	Field.Yr	Integ	VES	Style	Photo	Cat
1117	AYERS	AV	220200175	0.19			1961	1961	3	3			2
1118	AYERS	AV	220200415	0.18			1961	1961	2	3			2
1202	AYERS	AV	220200405	0.18			1961	1961	2	3			2
1205	AYERS	AV	220200345	0.18			1960	1960	2	3			2
1206	AYERS	AV	220200395	0.18			1961	1961	2	3			2
1209	AYERS	AV	220200355	0.18			1960	1960	1	2		07-60	2
1210	AYERS	AV	220200385	0.18			1961	1961	2	3			2
1213	AYERS	AV	220200365	0.18			1961	1961	1	2		02-20	2
1214	AYERS	AV	220200375	0.18			1961	1961	1	3			2
1217	AYERS	AV	220184060	0.22			1971	1971					
1218	AYERS	AV	220185030	0.23			1971	1971					
1221	AYERS	AV	220184050	0.22			1971	1971					
1222	AYERS	AV	220185020	0.23			1972	1971					
1302	AYERS	AV	220185010	0.23			1971	1971					
1305	AYERS	AV	220184040	0.22			1971	1971					
1519	AYERS	AV	220210210	1.00			1978	1111					3
909	N AYERS	CT	220084110	0.20			1973	1973					
911	N AYERS	CT	220084040	0.18			1973	1973					
915	N AYERS	CT	220084030	0.18			1973	1973					
914	S AYERS	CT	220081290	0.17			1973	1973					
916	S AYERS	CT	220081280	0.18			1973	1973					
918	S AYERS	CT	220081270	0.18			1973	1973					
107	BALD	ST	230141170	0.18			1914	1914	2	3			1
111	BALD	ST 109	230141330	0.40			1961	1961	1	3			2
201	BALD	ST	230141200	0.14			1948	1948	2	2	SR	02-53	1
202	BALD	ST	230142080	0.18				1950	1	3			2
204	BALD	ST	230142070	0.18			1956	1956	1	3			2
205	BALD	ST	230141210	0.27			1953	1953	1	3			2
206	BALD	ST	230142060	0.18			1951	1951	1	3			2
207	BALD	ST	230141220	0.27			1953	1953	2	3			2
208	BALD	ST	230142050	0.18			1951	1951	1	3			2
209	BALD	ST	230141230	0.18			1951	1951	2	3			2
211	BALD	ST	230141240	0.18			1956	1956	2	3			2
212	BALD	ST	230142040	0.32			1951	1951	1	3			2
213	BALD	ST	230141250	0.18			1951	1951	1	3			2
214	BALD	ST	230142030	0.19			1951	1951	1	3			2
215	BALD	ST	230141260	0.18			1951	1951	2	3			2
301	BALD	ST	230141270	0.18			1955	1955	3	3			2
302	BALD	ST	230142020	0.13			1950	1950	1	3			2
303	BALD	ST	230141280	0.18			1953	1953	1	3			2

Address	Other Addr	APN	Acres	Historic Name	Architect	AR.Yr	Field.Yr	Integ	VES	Style	Photo	Cat
304	BALD ST	230142010	0.12			1951	1951	1	3			2
110	BALD STE E	230142090	0.55	apartment court			1950	1	2	M	02-52	1
109	N BLANCHE ST	210104060	0.25				2005					
111	N BLANCHE ST	210104050	0.17			1957	1957	1	3			2
204	N BLANCHE ST	210105070	0.17			1951	1951	2	3			2
206	N BLANCHE ST	210105080	0.17			1951	1951	3	3			2
309	N BLANCHE ST	210062030	0.51	FCCS			1940	1	1			1
402	N BLANCHE ST	210063120	0.24			1927	1927	2	2	SR	04-36	2
407	N BLANCHE ST	405 N BLANCHE	210061030	0.19			1945	1	3			2
408	N BLANCHE ST	210063080	0.12			1927	1927	3	3			2
507	N BLANCHE ST	210032040	0.11			1951	1930	2	3	CB	04-35	2
509	N BLANCHE ST	210032030	0.11			1947	1947	1	3			2
510	N BLANCHE ST	210034080	0.17			1960	1960	3	3			2
512	N BLANCHE ST	210034090	0.17			1924	1924	2	2	SR	04-34	2
607	N BLANCHE ST	609 N BLANCHE	210031100	0.29		1986	1986					
608	N BLANCHE ST	210033030	0.17			1997	1997					
610	N BLANCHE ST	210033020	0.17			1949	1949	1	3			2
611	N BLANCHE ST	210031080	0.17			1926	1926	2	2	SR	04-33	3
612	N BLANCHE ST	210033010	0.17			1926	1926	3	3			2
113	S BLANCHE ST	230063210	0.39				0000					
201	S BLANCHE ST	230062150	0.17			1926	1926	1	3			2
203	S BLANCHE ST	230062160	0.17			1928	1920	2	3			2
205	S BLANCHE ST	230062170	0.17				1945	1	3			2
206	S BLANCHE ST	230074020	0.43	Ritner House		1925	1915	1	2	CB	04-37	1
207	S BLANCHE ST	230062210	0.34			1925	1920	2	3			2
212	S BLANCHE ST	230074010	0.25			1920	1900	1	2	FV	04-38	1
302	S BLANCHE ST	230072040	0.17			1994	1994					
303	S BLANCHE ST	305	230071030	0.51	Fred & Ruth Houk		1915	1	2	CB	04-39	1
304	S BLANCHE ST	230072030	0.17			1910	1910	1	2	CB	04-40	1
306	S BLANCHE ST	230072020	0.17			1928	1915	1	2	CB	04-41	1
307	S BLANCHE ST	230071040	0.34			1925	1925	2	3			2
311	S BLANCHE ST	230071050	0.17			1928	1920	1	3			2
	BOARDMAN RD	240072605	2.00			1979	9999					
202	BOARDMAN RD	240090375	1.16			1991	9999					
230	BOARDMAN RD	240090365	1.00			1995	9999					
239	BOARDMAN RD	240072615	2.36			1977	9999					
240	BOARDMAN RD	240090355	1.00			2001	9999					
247	BOARDMAN RD	240072625	2.36			1978	9999					
250	BOARDMAN RD	240090345	1.28			1982	9999					
109	BRISTOL RD	200170050	0.80			1978	1978					

Address	Other Addrs	APN	Acres	Historic Name	Architect	AR.Yr	Field.Yr	Integ	VES	Style	Photo	Cat
110	BRISTOL RD	200142060	0.67			1959	1959	1	2	UK	05-28	3
111	BRISTOL RD	200141050	0.79			1940	1940	1	1			1
114	BRISTOL RD	200142070	0.62			1952	1952	1	2	R	05-29	1
202	BRISTOL RD	200142080	0.58			1951	1951	1	3			2
210	BRISTOL RD	200142010	0.84			1956	1956	2	2	R	05-30	2
211	BRISTOL RD	200110040	1.50			1982	1982					
103	BRISTOL #A	200230015	0.03			1984	1984					
103	BRISTOL #B	200230025	0.03			1984	1984					
103	BRISTOL #C	200230035	0.03			1984	1984					
103	BRISTOL #D	200230045	0.03			1984	1984					
103	BRISTOL #E	200230055	0.03			1984	1984					
103	BRISTOL #F	200230065	0.03			1984	1984					
103	BRISTOL #G	200230075	0.03			1984	1984					
103	BRISTOL #H	200230085	0.03			1984	1984					
103	BRISTOL #I	200230095	0.03			1984	1984					
404	BRYANT CR	240120105	2.56			1983	9999					
406	BRYANT CR	240120225	2.08			1989	9999					
407	BRYANT CR	240120205	2.36				9999					
408	BRYANT CR	240120265	0.15				9999					
408	BRYANT CR	240120285	1.79			1986	9999					
410	BRYANT CR	240151015	0.04			1992	9999					
410	BRYANT CR	240151025	0.03			1992	9999					
410	BRYANT CR	240151035	0.03			1992	9999					
410	BRYANT CR	240151045	0.03			1992	9999					
410	BRYANT CR	240151055	0.04			1992	9999					
410	BRYANT CR	240151065	0.04			1992	9999					
410	BRYANT CR	240151075	0.04			1992	9999					
410	BRYANT CR	240151085	0.03			1992	9999					
410	BRYANT CR	240151095	0.03			1992	9999					
410	BRYANT CR	240151105	0.03			1992	9999					
410	BRYANT CR	240151115	0.03			1992	9999					
412	BRYANT CR	240120145	2.38				9999					
416	BRYANT CR	240120155	1.18			2006	9999					
417	BRYANT CR	240120295	2.03			1996	9999					
418	BRYANT CR	240120165	1.20			1992	9999					
428	BRYANT CR	230190060	1.47			1996	9999					
	BRYANT PL	230160355	0.61									
907	BRYANT PL	230160255	0.30			1956	1956	1	3			2
913	BRYANT PL	230160365	0.26			1979	1979					
915	BRYANT PL	230160195	0.13			1968	1968					

Address		Other Addr	APN	Acres	Historic Name	Architect	AR.Yr	Field.Yr	Integ	VES	Style	Photo	Cat
917	BRYANT	PL	230160205	0.13			1942	1942	2	3			2
	BRYANT	ST	230160315	0.83			1967	1111					3
107	BRYANT	ST	230150435	0.13			1985	1985					
108	BRYANT	ST	230160075	0.31									
108A	BRYANT	ST	230160125	0.44			1950	1950	3	3			2
114	BRYANT	ST	230160335	0.97			1946	1946	1	3			2
201	BRYANT	ST	230150455	0.10			1985	1985					
201	BRYANT	ST	203?	230150475	0.00		1968	1968					
207	BRYANT	ST	230150285	0.45			1957	1111					3
211	BRYANT	ST	230150175	0.58			1956	1956	2	3			2
212	BRYANT	ST	230160285	0.55			1973	1973					
214	BRYANT	ST	230160025	1.70				1111					3
301	BRYANT	ST	230150295	0.89			1956	1956	1	3			2
309	BRYANT	ST	307?	230150415	0.10		1964	1964					
309	BRYANT	ST	230150425	0.48			1964	1964					
317	BRYANT	ST	230150205	0.64	Standard Oil		1925	1925	1	2	IV	02-55	1
318	BRYANT	ST	230160015	3.91				1111					3
401	BRYANT	ST	230173030	0.70			1925	1111					3
402	BRYANT	ST	230172030	4.40	Humane Society			1970					
403	BRYANT	ST	230173020	0.20	Shell Oil			1925	1	2	IV	02-56	1
400	BUCKBOARD	LN	240133075	2.78			1988	9999					
430	BUCKBOARD	LN	240133065	3.00			1991	9999					
460	BUCKBOARD	LN	240133055	2.73			1988	9999					
461	BUCKBOARD	LN	240132035	3.41			1988	9999					
490	BUCKBOARD	LN	240133045	3.03			1985	9999					
520	BUCKBOARD	LN	240133035	3.15			1983	9999					
541	BUCKBOARD	LN	240132045	3.61			1986	9999					
550	BUCKBOARD	LN	240133025	2.43			1988	9999					
600	BUCKBOARD	LN	240133015	2.38			1985	9999					
407	BUENA VISTA	DR	220025020	0.27			1927	1920	1	3			2
408	BUENA VISTA	DR	220024040	0.30				1945	2	3			2
411	BUENA VISTA	DR	220025150	0.19			1928	1928	1	3			2
412	BUENA VISTA	DR	220024030	0.12			1930	1925	2	3			2
413	BUENA VISTA	DR	220025180	0.24			1959	1959	1	3			2
414	BUENA VISTA	DR	220024020	0.14			1924	1924	3	3			2
	CANADA	ST	210031210	0.71									
	CANADA	ST	210131120	1.62									
107	CANADA	ST	210102040	0.22			1928	1928	1	3			2
108	CANADA	ST	210104030	0.11			1939	1939	2	2	UK	04-69	2
109	CANADA	ST	210102100	0.17			1926	1926	1	3			2

Address		Other Addr	APN	Acres	Historic Name	Architect	AR.Yr	Field.Yr	Integ	VES	Style	Photo	Cat
110	CANADA	ST	210104020	0.11			1956	1956	1	3			2
111	CANADA	ST	210102090	0.17			1930	1930	1	2	SR	04-68	1
112	CANADA	ST	210104010	0.11			1940	1940	2	3			2
202	CANADA	ST	210103020	0.17			2004	2004					
203	CANADA	ST 205	210101050	0.17				1995					
204	CANADA	ST	210103030	0.17			1953	1953	1	3			2
206	CANADA	ST	210103040	0.17	RTK Studio		1970	1920	3	1	CB	07-67	1
207	CANADA	ST	210101100	0.17			1957	1957	1	3			2
209	CANADA	ST	210101110	0.17			1915	1895	1	1			1
210	CANADA	ST	210103010	1.55			1957	1957	1	3			2
307	CANADA	ST	200201060	0.13			1927	1927	1	2	SR	04-66	1
308	CANADA	ST	210062020	0.15			1928	1928	1	3			2
309	CANADA	ST	200201050	0.12			1928	1928	1	2	SR	04-65	1
311	CANADA	ST	200201040	0.12			1926	1926	1	2	SR	04-64	1
312	CANADA	ST	210062010	0.29			1929	1929	1	2	ER	04-63	1
401	CANADA	ST	200071290	0.11			1920	1920	2	3			2
403	CANADA	ST	200071280	0.17			1955	1955	1	3			2
405	CANADA	ST	200071270	0.17			1938	1938	3	3			2
407	CANADA	ST 407 A CANADA	200071260	0.25				1915	1	3			1
408	CANADA	ST	210061050	0.22	Russell Brennan Residence		1918	1930	1	2	SR	04-62	1
411	CANADA	ST	200071240	0.14			1918	1918	1	3			2
501	CANADA	ST	200071210	0.38	Judge Boyd Gabbert Cabin		1918	1918	1	3			1
506	CANADA	ST	210032090	0.19			1979	1979					
507	CANADA	ST	200071390	0.19			1978	1978					
508	CANADA	ST	210032080	0.12			1923	1923	2	3			2
511	CANADA	ST	200071200	0.19			1957	1957	1	3			2
512	CANADA	ST	210032010	0.24			1951	1951	1	2	M	04-61	1
601	CANADA	ST 605 CANADA?	200072030	0.22	Thomas W. Sexton		1918	1918	1	1			1
606	CANADA	ST 608 CANADA	210031090	0.32			1986	1986					
612	CANADA	ST	210031070	0.10			1966	1966					
613	CANADA	ST	200072010	0.34			1918	1918	1	2	CB	04-60	1
701	CANADA	ST	200073080	0.38			1940	1940	1	2	M	04-59	1
702	CANADA	ST	210031110	0.27			1949	1949	1	3			2
706	CANADA	ST	210031120	0.27			1947	1947	1	3			2
709	CANADA	ST	200073070	0.24		Austen Pierpont	1930	1930	1	1			1
711	CANADA	ST	200073060	0.16	WJ Burke Residence	Austen Pierpont	1931	1931	1	1			1
714	CANADA	ST	210031130	0.26			1954	1954	1	3			2
716	CANADA	ST	210031200	0.31				1955	1	2	R	04-58	1
802	CANADA	ST	210131160	2.23				2000					
806	CANADA	ST	210131170	2.11				1111					3

Address		Other Addr	APN	Acres	Historic Name	Architect	AR.Yr	Field.Yr	Integ	VES	Style	Photo	Cat
810	CANADA	ST	210131140	1.12			2001	1111					3
810	CANADA	ST	210131180	0.94			2001	1111					3
810	CANADA	ST	210131210	0.32				1111					3
811	CANADA	ST	210011180	1.51			1982	1111					3
814	CANADA	ST	210131110	1.13			1940	1111					3
815	CANADA	ST	210011170	1.18			1981	1111					3
609	CANADA A	ST	200072065	0.06			1978	1978					
609	CANADA B	ST	200072075	0.06			1978	1978					
609	CANADA C	ST	200072105	0.06			1978	1978					
609	CANADA D	ST	200072115	0.06			1978	1978					
609	CANADA E	ST	200072085	0.06			1978	1978					
609	CANADA F	ST	200072095	0.06			1978	1978					
609	CANADA G	ST	200072125	0.06			1978	1978					
609	CANADA H	ST	200072135	0.06			1978	1978					
201	CARILLO	RD	170303025	0.17			1959	1959	1	3			2
205	CARILLO	RD	170303035	0.17			1959	1959	3	3			2
206	CARILLO	RD	170305115	0.17			1959	1959	3	3			2
209	CARILLO	RD	170303045	0.17			1959	1959	1	3			2
210	CARILLO	RD	170305105	0.17			1959	1959	1	3			2
213	CARILLO	RD	170303055	0.17			1959	1959	1	3			2
217	CARILLO	RD	170313025	0.17			1959	1959	1	3			2
301	CARILLO	RD	170313035	0.17			1959	1959	2	3			2
302	CARILLO	RD	170315015	0.20			1959	1959	1	3			2
305	CARILLO	RD	170313045	0.17			1959	1959	2	3			2
308	CARILLO	RD	170315255	0.17			1959	1959	3	3			2
309	CARILLO	RD	170313055	0.17			1959	1959	1	3			2
310	CARILLO	RD	170315245	0.25			1960	1960	3	3			2
313	CARILLO	RD	170313065	0.17			1959	1959	2	3			2
314	CARILLO	RD	170315235	0.23			1959	1959	3	3			2
317	CARILLO	RD	170313075	0.17			1959	1959	2	3			2
318	CARILLO	RD	170315225	0.22			1959	1959	2	3			2
321	CARILLO	RD	170313085	0.17			1961	1961	2	3			2
322	CARILLO	RD	170315215	0.20			1959	1959	1	3			2
325	CARILLO	RD	170313095	0.17			1961	1961	2	3			2
326	CARILLO	RD	170315205	0.19			1961	1961	1	3			2
329	CARILLO	RD	170313105	0.17			1961	1961	1	3			2
330	CARILLO	RD	170315195	0.19			1961	1961	2	3			2
334	CARILLO	RD	170315185	0.19			1961	1961	2	3			2
401	CARILLO	RD	170314025	0.17			1961	1961	1	3			2
402	CARILLO	RD	170315175	0.19			1961	1961	1	3			2

Address		Other Addrs	APN	Acres	Historic Name	Architect	AR.Yr	Field.Yr	Integ	VES	Style	Photo	Cat
405	CARILLO	RD	170314035	0.17			1961	1961	2	3			2
406	CARILLO	RD	170315165	0.19			1961	1961	1	3			2
409	CARILLO	RD	170314045	0.17			1961	1961	3	3			2
410	CARILLO	RD	170315155	0.19			1961	1961	2	3			2
413	CARILLO	RD	170322025	0.17			1961	1961	1	3			2
414	CARILLO	RD	170323015	0.19			1961	1961	2	3			2
417	CARILLO	RD	170322035	0.17			1961	1961	3	3			2
418	CARILLO	RD	170323125	0.19			1961	1961	2	3			2
421	CARILLO	RD	170322045	0.17			1961	1961	2	3			2
422	CARILLO	RD	170323115	0.19			1961	1961	1	3			2
425	CARILLO	RD	170322055	0.17			1961	1961	3	3			2
426	CARILLO	RD	170323105	0.19			1961	1961	2	3			2
429	CARILLO	RD	170322065	0.26			1961	1961	2	3			2
430	CARILLO	RD	170323095	0.19			1961	1961	1	3			2
434	CARILLO	RD	170323085	0.20			1961	1961	1	3			2
202	N CARILLO	RD	190210020	0.14			1976	9999					
202	N CARILLO	RD	190210010	0.14			1976	9999					
202	N CARILLO	RD	190210030	0.14			1976	9999					
202	N CARILLO	RD	190210040	0.14			1976	9999					
202	N CARILLO	RD	190210050	0.14			1976	9999					
202	N CARILLO	RD	190210060	0.14			1976	9999					
203	N CARILLO	RD	190200210	0.14			1976	9999					
203	N CARILLO	RD	190200220	0.14			1976	9999					
203	N CARILLO	RD	190200230	0.14			1976	9999					
203	N CARILLO	RD	190200240	0.14			1976	9999					
203	N CARILLO	RD	190200250	0.14			1976	9999					
203	N CARILLO	RD	190200260	0.14			1976	9999					
211	N CARILLO	RD	190200150	0.14			1976	9999					
211	N CARILLO	RD	190200160	0.14			1976	9999					
211	N CARILLO	RD	190200170	0.14			1976	9999					
211	N CARILLO	RD	190200180	0.14			1976	9999					
211	N CARILLO	RD	190200190	0.14			1976	9999					
211	N CARILLO	RD	190200200	0.14			1976	9999					
212	N CARILLO	RD	190210070	0.14			1976	9999					
212	N CARILLO	RD	190210080	0.14			1976	9999					
212	N CARILLO	RD	190210090	0.14			1976	9999					
212	N CARILLO	RD	190210100	0.14			1976	9999					
212	N CARILLO	RD	190210110	0.14			1976	9999					
212	N CARILLO	RD	190210120	0.14			1976	9999					
212	N CARILLO	RD	190210130	0.14			1976	9999					

Address			Other Addr	APN	Acres	Historic Name	Architect	AR.Yr	Field.Yr	Integ	VES	Style	Photo	Cat
212	N	CARILLO	RD		190210140	0.14		1976	9999					
201		CHICO	RD		200090060	0.76		1948	1948	1	2	R	06-07	1
202		CHICO	RD		200141010	0.90		1952	1952	1	2	R	06-06	1
		CHURCH	RD		190100190	0.52			9999					
120		CHURCH	RD		190100225	2.80			9999					
215		CHURCH	RD		190100200	0.33		1966	9999					
410		CHURCH	RD		190140025	0.16		1975	9999					
410		CHURCH	RD		190140055	0.16		1975	9999					
410		CHURCH	RD		190150055	0.16		1975	9999					
410		CHURCH	RD		190150065	0.16		1975	9999					
410		CHURCH	RD		190160055	0.16		1975	9999					
410		CHURCH	RD		190170035	0.16		1975	9999					
441		CHURCH	RD		190100240	2.00			9999					
410		CHURCH 10	RD		190150035	0.16		1975	9999					
410		CHURCH 11	RD		190150045	0.16		1975	9999					
410		CHURCH 12	RD		190140015	0.16		1975	9999					
410		CHURCH 15	RD		190140115	0.16		1975	9999					
410		CHURCH 16	RD		190140095	0.16		1975	9999					
410		CHURCH 17	RD		190140105	0.16		1975	9999					
410		CHURCH 18	RD		190150085	0.16		1975	9999					
410		CHURCH 19	RD		190150095	0.16		1975	9999					
410		CHURCH 20	RD		190160045	0.16		1975	9999					
410		CHURCH 22	RD		190160065	0.16		1975	9999					
410		CHURCH 23	RD		190160105	0.16		1975	9999					
410		CHURCH 24	RD		190160115	0.16		1975	9999					
410		CHURCH 25	RD		190160125	0.16		1975	9999					
410		CHURCH 26	RD		190160145	0.16		1975	9999					
410		CHURCH 27	RD		190160135	0.16		1975	9999					
410		CHURCH 28	RD		190160155	0.16		1975	9999					
410		CHURCH 29	RD		190150105	0.16		1975	9999					
410		CHURCH 30	RD		190160165	0.16		1975	9999					
410		CHURCH 31	RD		190150115	0.16		1975	9999					
410		CHURCH 32	RD		190150015	0.16		1975	9999					
410		CHURCH 33	RD		190150025	0.16		1975	9999					
410		CHURCH 34	RD		190140075	0.16		1975	9999					
410		CHURCH 35	RD		190140085	0.16		1975	9999					
410		CHURCH 36	RD		190140125	0.16		1975	9999					
410		CHURCH 38	RD		190140065	0.16		1975	9999					
410		CHURCH 39	RD		190140035	0.16		1975	9999					
410		CHURCH 40	RD		190140045	0.16		1975	9999					

Address	Other Adrrs	APN	Acres	Historic Name	Architect	AR.Yr	Field.Yr	Integ	VES	Style	Photo	Cat		
410	CHURCH 41	RD		190150075	0.16			1975	9999					
410	CHURCH 44	RD		190160015	0.16			1975	9999					
410	CHURCH 45	RD		190160025	0.16			1975	9999					
410	CHURCH 46	RD		190160035	0.16			1975	9999					
410	CHURCH 47	RD		190160075	0.16			1975	9999					
410	CHURCH 48	RD		190160085	0.16			1975	9999					
410	CHURCH 49	RD		190160095	0.16			1975	9999					
410	CHURCH 50	RD		190170085	0.16			1975	9999					
410	CHURCH 51	RD		190170075	0.16			1975	9999					
410	CHURCH 52	RD		190170125	0.16			1975	9999					
410	CHURCH 53	RD		190170115	0.16			1975	9999					
410	CHURCH 54	RD		190170105	0.16			1975	9999					
410	CHURCH 55	RD		190170095	0.16			1975	9999					
410	CHURCH 56	RD		190170015	0.16			1975	9999					
410	CHURCH 57	RD		190170025	0.16			1975	9999					
410	CHURCH 59	RD		190170045	0.16			1975	9999					
410	CHURCH 60	RD		190170065	0.16			1975	9999					
410	CHURCH 61	RD		190170055	0.16			1975	9999					
	COUNTRY CLUB	DR		230020170	5.05									
408	COUNTRY CLUB	DR		230030150	0.35			1960	1	3		2		
410	COUNTRY CLUB	DR		230030020	0.35			1951	1951	2	3		2	
414	COUNTRY CLUB	DR		230030030	0.35			1949	1949	1	2	M	06-44	1
510	COUNTRY CLUB	DR		230040080	2.04	LDS Church			1962	1	2	M	06-45	1
605	COUNTRY CLUB	DR		230010100	0.89			2003	2003					
608	COUNTRY CLUB	DR		230040060	0.68			1963	1963	1	2	UK	06-46	3
611	COUNTRY CLUB	DR		230020080	0.74			1958	1958	3	3			2
703	COUNTRY CLUB	DR		230020150	0.74			2001	2001					
711	COUNTRY CLUB	DR		230020160	0.74			1980	1980					
712	COUNTRY CLUB	DR		230050130	1.62		Austen Pierpont?	1940	1111					3
716	COUNTRY CLUB	DR		230050080	1.72			1957	1957	1	2	R	06-47	1
717	COUNTRY CLUB	DR		230020100	0.74			1952	1952	1	1			1
720	COUNTRY CLUB	DR		230020050	0.74			1968	1968					
803	COUNTRY CLUB	DR		230020200	0.78			1953	1111					3
803	COUNTRY CLUB	DR		230020210	0.34				1111					3
812	COUNTRY CLUB	DR		230050020	1.10			1962	1962	1	2	CM	06-48	1
821	COUNTRY CLUB	DR		230020130	0.74			1962	1962	2	2	UK	06-49	2
822	COUNTRY CLUB	DR		230050010	1.10			1952	1952	2	2	R	06-50	2
1003	COUNTRY CLUB	DR		240031070	2.16			2002	2002					
1008	COUNTRY CLUB	DR		240033170	0.98			1986	1986					
1014	COUNTRY CLUB	DR		240033180	0.98			1980	1980					

Address	Other Addr	APN	Acres	Historic Name	Architect	AR.Yr	Field.Yr	Integ	VES	Style	Photo	Cat
	COUNTRY CLUB	RD	240031130	3.70								
616	COUNTRY CLUB	RD	230010110	0.76			0000					
620	COUNTRY CLUB	RD	230010120	0.90			2000					
702	COUNTRY CLUB	RD	230010010	0.75		1956	1956	2	3			2
716	COUNTRY CLUB	RD	230020060	0.53		1964	1964					
802	COUNTRY CLUB	RD	230020030	0.73		1952	1952	1	2	R	06-51	1
804	COUNTRY CLUB	RD	230020020	0.73		1950	1950	1	2	MT	06-52	1
820	COUNTRY CLUB	RD	230020010	0.73		1963	1963	1	2	R	06-53	2
905	COUNTRY CLUB	RD	240010110	? Ojai Valley Inn	Wallace Neff		1923	2	1	SR	06-54	1
770	CREEK	RD	240142110	0.32		1980	9999					
1008	CREEKSIDE	RD	190190160	0.14		1976	9999					
1001	CREEKSIDE	WY	190210160	0.14		1976	9999					
1001	CREEKSIDE	WY	190210170	0.14		1976	9999					
1001	CREEKSIDE	WY	190210180	0.14		1976	9999					
1001	CREEKSIDE	WY	190210190	0.14		1976	9999					
1001	CREEKSIDE	WY	190210200	0.14		1976	9999					
1001	CREEKSIDE	WY	190210210	0.14		1976	9999					
1001	CREEKSIDE	WY	190210220	0.14		1976	9999					
1008	CREEKSIDE	WY	190190150	0.14		1976	9999					
1008	CREEKSIDE	WY	190190170	0.14		1976	9999					
1008	CREEKSIDE	WY	190190180	0.14		1976	9999					
1008	CREEKSIDE	WY	190190190	0.14		1976	9999					
1008	CREEKSIDE	WY	190190200	0.14		1976	9999					
1008	CREEKSIDE	WY	190190210	0.14		1976	9999					
1014	CREEKSIDE	WY	190190070	0.14		1976	9999					
1014	CREEKSIDE	WY	190190080	0.14		1976	9999					
1014	CREEKSIDE	WY	190190090	0.14		1976	9999					
1014	CREEKSIDE	WY	190190100	0.14		1976	9999					
1014	CREEKSIDE	WY	190190110	0.14		1976	9999					
1014	CREEKSIDE	WY	190190120	0.14		1976	9999					
1014	CREEKSIDE	WY	190190130	0.14		1976	9999					
1014	CREEKSIDE	WY	190190140	0.14		1976	9999					
1103	CREEKSIDE	WY	190190010	0.14		1976	9999					
1103	CREEKSIDE	WY	190190020	0.14		1976	9999					
1103	CREEKSIDE	WY	190190030	0.14		1976	9999					
1103	CREEKSIDE	WY	190190040	0.14		1976	9999					
1103	CREEKSIDE	WY	190190050	0.14		1976	9999					
1103	CREEKSIDE	WY	190190060	0.14		1976	9999					
1115	CREEKSIDE	WY	190200070	0.14		1976	9999					
1115	CREEKSIDE	WY	190200080	0.14		1976	9999					

Address		Other Addr	APN	Acres	Historic Name	Architect	AR.Yr	Field.Yr	Integ	VES	Style	Photo	Cat
1115	CREEKSIDE	WY	190200090	0.14			1976	9999					
1115	CREEKSIDE	WY	190200100	0.14			1976	9999					
1115	CREEKSIDE	WY	190200110	0.14			1976	9999					
1115	CREEKSIDE	WY	190200120	0.14			1976	9999					
1115	CREEKSIDE	WY	190200130	0.14			1976	9999					
1115	CREEKSIDE	WY	190200140	0.14			1976	9999					
1118	CREEKSIDE	WY	190200010	0.14			1976	9999					
1118	CREEKSIDE	WY	190200020	0.14			1976	9999					
1118	CREEKSIDE	WY	190200030	0.14			1976	9999					
1118	CREEKSIDE	WY	190200040	0.14			1976	9999					
1118	CREEKSIDE	WY	190200050	0.14			1976	9999					
1118	CREEKSIDE	WY	190200060	0.14			1976	9999					
1001	CREEKSIDE APT H	WY	190210150	0.14			1976	9999					
320	CRESTVIEW	DR	230083130	0.15			1956	1956	1	2	R	06-38	2
401	CRESTVIEW	DR	230081080	0.16			1957	1957	1	3			2
402	CRESTVIEW	DR	230083120	0.13			1959	1959	2	3			2
405	CRESTVIEW	DR	230081090	0.13			1957	1957	1	3			2
406	CRESTVIEW	DR	230083110	0.13			1965	1965					
409	CRESTVIEW	DR	230081100	0.13			1957	1957	2	3			2
410	CRESTVIEW	DR	230083100	0.13			1958	1958	1	3			2
413	CRESTVIEW	DR	230081110	0.13			1957	1957	1	3			2
414	CRESTVIEW	DR	230083090	0.13			1956	1956	1	2	R	06-39	2
417	CRESTVIEW	DR	230081120	0.13			1966	1966					
418	CRESTVIEW	DR	230083080	0.13			1957	1957	2	2	R	06-40	2
501	CRESTVIEW	DR	230081130	0.26			1957	1957	1	2	R	06-41	2
502	CRESTVIEW	DR	230083070	0.16			1957	1957	1	3			2
505	CRESTVIEW	DR	230081145	0.20			1966	1966					
506	CRESTVIEW	DR	230083060	0.19			1961	1961	1	2	R	06-42	2
509	CRESTVIEW	DR	230081150	0.44	R. Lagomarsino House		1956	1956	3	3			2
510	CRESTVIEW	DR	230083050	0.18			1956	1956	1	3			2
513	CRESTVIEW	DR	230081160	0.46			1957	1957	1	3			2
601	CRESTVIEW	DR	230081400	0.24	Weideman House		1960	1960	1	2	R	06-43	1
602	CRESTVIEW	DR	230083040	0.30			1978	1978					
603	CRESTVIEW	DR	230081410	0.24			1978	1978					
606	CRESTVIEW	DR	230083030	0.23			1978	1978					
607	CRESTVIEW	DR	230081420	0.27			1978	1978					
610	CRESTVIEW	DR	230083020	0.22			1978	1978					
611	CRESTVIEW	DR	230081430	0.30			1978	1978					
614	CRESTVIEW	DR	230083010	0.24			1978	1978					
615	CRESTVIEW	DR	230081440	0.29			1978	1978					

Address		Other Addrs	APN	Acres	Historic Name	Architect	AR.Yr	Field.Yr	Integ	VES	Style	Photo	Cat
619	CRESTVIEW	DR	230081450	0.27			1978	1978					
621	CRESTVIEW	DR	230081460	0.24			1978	1978					
104	CUYAMA	RD	200141070	0.54			1950	1950	1	2	MT	06-01	1
110	CUYAMA	RD	200141080	0.51			1951	1951	1	2	R	06-02	1
114	CUYAMA	RD	200141090	0.54			1952	1952	1	2	R	06-03	1
117	CUYAMA	RD	200130070	0.74			1953	1953	1	2	R	06-04	1
118	CUYAMA	RD	200141100	0.60			1951	1951	1	2	R	06-05	3
707	CUYAMA	RD	200130060	0.78			1975	1975					
708	CUYAMA	RD	200090070	0.70			1950	1950	2	2	R	05-37	2
711	CUYAMA	RD	200130050	0.76			1951	1951	1	3			2
712	CUYAMA	RD	200090080	0.71			1962	1962	1	3			2
801	CUYAMA	RD	200130150	0.73			1954	1954	1	2	MC	05-36	1
803	CUYAMA	RD	200130020	0.72			1950	1950	1	2	R	05-35	3
901	CUYAMA	RD	190092110	0.97			1955	1955	1	2	R	05-34	1
909	CUYAMA	RD	190092230	0.57			2001	2001					
917	CUYAMA	RD	190092090	0.81			1950	1950	1	2	MY	05-33	1
925	CUYAMA	RD	190092080	1.10			1948	1948	1	2	R	05-32	1
929	CUYAMA	RD	190092070	0.96			1951	1111					3
1000	CUYAMA	RD	190091010	2.70	Ojai Cemetery				1	1			1
1000	CUYAMA	RD	190091030	0.29	Ojai Cemetery				1	1			1
1023	CUYAMA	RD	190180040	0.38			1976	1111					3
1031	CUYAMA	RD	190180030	0.44			1976	1976					
1068	CUYAMA	RD	190180020	1.27			1944	1944	2	3			2
1091	CUYAMA	RD	190082230	10.14				2005					
1112	CUYAMA	RD	190180010	0.68			1956	1956	3	3			2
1350	CUYAMA	RD	190100280	1.00			1984	1984					
1370	CUYAMA	RD	190100270	1.08			1980	1980					
1420	CUYAMA	RD	190100260	1.01			1983	1983					
1545	CUYAMA	RD	190081050	1.00				1980					
	DALY	RD	220012310	0.40	vac			0000					
704	DALY	RD	220051130	0.65			1940	1940	1	3			2
706	DALY	RD	220051140	0.25			1954	1954	1	3			2
707	DALY	RD	220025040	0.29			1951	1951	2	3			2
708	DALY	RD	220051150	0.25			1954	1954	1	3			2
802	DALY	RD	220051280	0.55			1950	1950	1	3			2
804	DALY	RD	220051290	1.34			1978	1111					3
807	DALY	RD	220024090	0.31			1960	1960	1	3			2
811	DALY	RD	220024080	0.31			1959	1959	1	3			2
814	DALY	RD	220051270	0.32			1970	1970					
815	DALY	RD	220012240	0.25			1955	1955	1	3			2

Address		Other Adrrs	APN	Acres	Historic Name	Architect	AR.Yr	Field.Yr	Integ	VES	Style	Photo	Cat
816	DALY	RD	220051260	0.32			1954	1954	1	3			2
819	DALY	RD	220012250	0.24			1960	1960	1	3			2
902	DALY	RD	220030520	0.30			1950	1111					3
904	DALY	RD	220030510	0.28			1988	1988					
906	DALY	RD	220030460	0.92			1979	1111					3
907	DALY	RD	220012260	0.24			1957	1957	2	3			2
909	DALY	RD	220012270	0.24			1958	1958	3	3			2
910	DALY	RD	220030030	1.50			1949	1949	1	3			2
915	DALY	RD	220012280	0.27			1973	1973					
919	DALY	RD	220012290	0.27			1968	1968					
920	DALY	RD	220030360	1.37			1980	1111					3
1004	DALY	RD	220030370	0.62			1948	1948	1	2	R	02-27	3
1005	DALY	RD	220012300	0.40			1973	1973					
1008	DALY	RD	220030380	1.38			1976	1111					3
1010	DALY	RD	220030390	0.50			1948	1948	3	3			2
1012	DALY	RD	220030535	0.28			1990	1990					
1101	DALY	RD	220012320	0.30			1975	1975					
1105	DALY	RD	220012330	0.30			1976	1976					
1109	DALY	RD	220012340	0.34			1976	1976					
1203	DALY	RD	220013140	0.34			1974	1974					
1205	DALY	RD	220013120	0.34			1968	1968					
1209	DALY	RD	220013105	0.34			1972	1972					
1212	DALY	RD	220030480	1.22				1111					3
1214	DALY	RD	220030410	0.28				1975					
1215	DALY	RD	220013080	0.29			1977	1977					
1218	DALY	RD	220030400	0.28			1978	1978					
1301	DALY	RD	220013060	0.29			1977	1977					
1302	DALY	RD	220192115	0.20			1961	1961	1	3			2
1305	DALY	RD	220013045	1.00			1993	1993					
1306	DALY	RD	220192105	0.22			1961	1961	2	3			2
1309	DALY	RD	220191055	0.25			1961	1961	2	3			2
1310	DALY	RD	220192095	0.19			1961	1961	2	3			2
1313	DALY	RD	220191045	0.22			1961	1961	1	3			2
1314	DALY	RD	220192085	0.19			1961	1961	1	3			2
1317	DALY	RD	220191035	0.25			1961	1961	1	3			2
1318	DALY	RD	220192075	0.20			1961	1961	1	3			2
1322	DALY	RD	220192065	0.23			1961	1961	2	3			2
1326	DALY	RD	220192055	0.21			1961	1961	2	3			2
1401	DALY	RD	220191025	0.28			1961	1961	1	3			2
1402	DALY	RD	220192045	0.20			1961	1961	2	3			2

Address		Other Addr	APN	Acres	Historic Name	Architect	AR.Yr	Field.Yr	Integ	VES	Style	Photo	Cat
1405	DALY	RD	220191015	0.18			1961	1961	1	3			2
1406	DALY	RD	220192035	0.34			1961	1961	2	3			2
1410	DALY	RD	220192025	0.25			1961	1961	1	3			2
1414	DALY	RD	220192015	0.18			1961	1961	1	3			2
1420	DALY	RD	220210010	7.33				1111					3
1515	DALY	RD	220012575	1.06			1977	1977					
1605	DALY	RD	100070110	14.65	unknown APN								
1105	DEL NIDO	CT	280172160	0.23			1977	9999					
1106	DEL NIDO	CT	280172060	0.23			1977	9999					
1108	DEL NIDO	CT	280172070	0.22			1977	9999					
1109	DEL NIDO	CT	280172150	0.22			1977	9999					
1112	DEL NIDO	CT	280172080	0.25			1977	9999					
1113	DEL NIDO	CT	280172140	0.25			1977	9999					
1116	DEL NIDO	CT	280172090	0.28			1977	9999					
1117	DEL NIDO	CT	280172130	0.28			1977	9999					
202	DEL NORTE	RD	190092040	1.18			1950	1950	2	2	UK	06-25	2
210	DEL NORTE	RD	190092050	0.91			1950	1111					3
212	DEL NORTE	RD	190092060	1.05			1955	1955	1	3			2
	DEL ORO	DR	200021130	1.00									
501	DEL ORO	DR	200221070	1.10			1981	9999					
502	DEL ORO	DR	200213050	0.99			1978	9999					
507	DEL ORO	DR	200221060	1.00			1964	9999					
510	DEL ORO	DR	200213060	1.00			1968	9999					
515	DEL ORO	DR	200221050	1.00			1975	9999					
520	DEL ORO	DR	200213070	1.00			1980	9999					
521	DEL ORO	DR	200221040	1.00			1977	9999					
524	DEL ORO	DR	200213080	1.00			1977	9999					
535	DEL ORO	DR	200221030	1.00			1977	9999					
537	DEL ORO	DR	200221080	1.13			1985	9999					
539	DEL ORO	DR	200221010	0.94									
540	DEL ORO	DR	200213090	0.99			1978	9999					
545	DEL ORO	DR	200214030	1.00			1972	9999					
550	DEL ORO	DR	200213100	0.99			1966	9999					
555	DEL ORO	DR	200214020	1.00			1966	9999					
560	DEL ORO	DR	200213010	1.00			1976	9999					
565	DEL ORO	DR	200214010	1.00			1967	9999					
601	DEL ORO	DR	200222020	0.89			1989	9999					
611	DEL ORO	DR	200212030	1.00			1981	9999					
619	DEL ORO	DR	200212020	1.00			1977	9999					
701	DEL ORO	DR	200212010	1.00			1970	9999					

Address		Other Addr	APN	Acres	Historic Name	Architect	AR.Yr	Field.Yr	Integ	VES	Style	Photo	Cat
723	DEL ORO	DR	200021120	1.00			1975	9999					
750	DEL ORO	DR	200022010	1.00			2002	9999					
801	DEL ORO	DR	200021110	1.39			1975	9999					
805	DEL ORO	DR	200021210	1.71			1968	9999					
810	DEL ORO	DR	200022020	1.00			1968	9999					
815	DEL ORO	DR	200021205	1.02			2000	9999					
817	DEL ORO	DR	200021080	1.00			1979	9999					
818	DEL ORO	DR	200022030	1.00			1965	9999					
901	DEL ORO	DR	200021070	1.00			1982	9999					
909	DEL ORO	DR	200021060	1.00			1977	9999					
914	DEL ORO	DR	200022040	1.00			1972	9999					
915	DEL ORO	DR	200021050	1.00			1963	1963	1	2	R	06-34	2
1108	DEL PRADO	CT	280171010	0.24			1978	9999					
1109	DEL PRADO	CT	280171100	0.25			1978	9999					
1112	DEL PRADO	CT	280171020	0.22			1978	9999					
1113	DEL PRADO	CT	280171090	0.22			1978	9999					
1116	DEL PRADO	CT	280171030	0.22			1978	9999					
1117	DEL PRADO	CT	280171080	0.22			1978	9999					
1120	DEL PRADO	CT	280171040	0.24			1978	9999					
1121	DEL PRADO	CT	280171070	0.24			1978	9999					
1124	DEL PRADO	CT	280171050	0.24			1978	9999					
1125	DEL PRADO	CT	280171060	0.24			1978	9999					
102	DESCANSO	AV	170302075	0.17			1959	1959	2	3			2
106	DESCANSO	AV	170302065	0.17			1959	1959	2	3			2
110	DESCANSO	AV	170302055	0.17			1959	1959	2	3			2
114	DESCANSO	AV	170302045	0.17			1959	1959	1	3			2
118	DESCANSO	AV	170302035	0.17			1959	1959	2	3			2
122	DESCANSO	AV	170302025	0.17			1959	1959	2	3			2
201	DESCANSO	AV	170305015	0.18			1959	1959	2	3			2
202	DESCANSO	AV	170304135	0.31			1959	1959	1	3			2
205	DESCANSO	AV	170305155	0.26			1959	1959	1	3			2
206	DESCANSO	AV	170304125	0.26			1959	1959	1	3			2
209	DESCANSO	AV	170305145	0.16			1959	1959	1	3			2
210	DESCANSO	AV	170304105	0.35			1960	1960	1	3			2
213	DESCANSO	AV	170305135	0.25			1959	1959	2	3			2
214	DESCANSO	AV	170304115	0.31			1959	1959	1	3			2
217	DESCANSO	AV	170305125	0.24			1959	1959	2	3			2
218	DESCANSO	AV	170304085	0.21			1959	1959	2	3			2
222	DESCANSO	AV	170304095	0.18			1959	1959	1	3			2
302	DESCANSO	AV	170316015	0.17			1959	1959	3	3			2

Address	Other Addrs	APN	Acres	Historic Name	Architect	AR.Yr	Field.Yr	Integ	VES	Style	Photo	Cat	
306	DESCANSO	AV		170316025	0.17			1959	1959	3	3		2
309	DESCANSO	AV		170315055	0.23			1959	1959	1	3		2
310	DESCANSO	AV		170316035	0.17			1959	1959	3	3		2
313	DESCANSO	AV		170315065	0.22			1959	1959	2	3		2
314	DESCANSO	AV		170316045	0.17			1959	1959	1	3		2
317	DESCANSO	AV		170315075	0.21			1959	1959	2	3		2
318	DESCANSO	AV		170316055	0.17			1959	1959	1	3		2
321	DESCANSO	AV		170315085	0.20			1960	1960	2	3		2
322	DESCANSO	AV		170316065	0.17			1959	1959	1	3		2
325	DESCANSO	AV		170315095	0.20			1961	1961	2	3		2
326	DESCANSO	AV		170316075	0.17			1961	1961	1	3		2
329	DESCANSO	AV		170315105	0.20			1961	1961	2	3		2
330	DESCANSO	AV		170316085	0.17			1961	1961	2	3		2
333	DESCANSO	AV		170315115	0.19			1961	1961	2	3		2
334	DESCANSO	AV		170316095	0.17			1961	1961	1	3		2
401	DESCANSO	AV		170315125	0.18			1961	1961	1	3		2
402	DESCANSO	AV		170316105	0.17			1961	1961	1	3		2
405	DESCANSO	AV		170315135	0.18			1961	1961	1	3		2
406	DESCANSO	AV		170316115	0.17			1961	1961	1	3		2
409	DESCANSO	AV		170315145	0.17			1961	1961	2	3		2
410	DESCANSO	AV		170316125	0.17			1961	1961	1	3		2
413	DESCANSO	AV		170323025	0.17			1961	1961	3	3		2
414	DESCANSO	AV		170325015	0.17			1961	1961	1	3		2
417	DESCANSO	AV		170323035	0.18			1961	1961	1	3		2
418	DESCANSO	AV		170325025	0.17			1961	1961	2	3		2
421	DESCANSO	AV		170323045	0.19			1961	1961	1	3		2
422	DESCANSO	AV		170325035	0.17			1961	1961	2	3		2
425	DESCANSO	AV		170323055	0.19			1961	1961	1	3		2
426	DESCANSO	AV		170325045	0.17			1961	1961	2	3		2
429	DESCANSO	AV		170323065	0.20			1961	1961	2	3		2
430	DESCANSO	AV		170325055	0.17			1961	1961	2	3		2
502	DESCANSO	AV		170324075	0.17			1961	1961	2	3		2
506	DESCANSO	AV		170324085	0.17			1961	1961	1	3		2
300	DOUGLAS	ST		220012090	1.41			1989	1989				
304	DOUGLAS	ST		220012480	1.07			1965	1965				
	N DROWN	AV		220040200	0.31	vac			0000				
107	N DROWN	AV		220140410	0.14			1951	1951	1	3		2
108	N DROWN	AV		220151020	0.14			1951	1951	1	3		2
109	N DROWN	AV		220140400	0.14			1951	1951	2	3		2
110	N DROWN	AV		220151030	0.14			1951	1951	3	3		2

Address			Other Addr	APN	Acres	Historic Name	Architect	AR.Yr	Field.Yr	Integ	VES	Style	Photo	Cat
111	N	DROWN	AV		220140390	0.14		1951	1951	2	3			2
112	N	DROWN	AV		220151040	0.14		1951	1951	3	3			2
201	N	DROWN	AV		220140380	0.14		1951	1951	1	3			2
202	N	DROWN	AV		220151050	0.14		1951	1951	1	3			2
203	N	DROWN	AV		220140370	0.14		1951	1951	2	3			2
204	N	DROWN	AV		220151060	0.14		1951	1951	2	3			2
205	N	DROWN	AV		220140365	0.14		1951	1951	1	3			2
206	N	DROWN	AV		220151070	0.14		1951	1951	1	3			2
207	N	DROWN	AV		220140350	0.14		1951	1951	1	3			2
208	N	DROWN	AV		220151080	0.14		1951	1951	2	3			2
209	N	DROWN	AV		220140340	0.14		1951	1951	2	3			2
210	N	DROWN	AV		220151090	0.14		1951	1951	2	3			2
211	N	DROWN	AV		220140330	0.14		1951	1951	2	3			2
212	N	DROWN	AV		220151100	0.14		1951	1951	1	3			2
213	N	DROWN	AV		220140320	0.14		1951	1951	2	3			2
214	N	DROWN	AV		220151110	0.14		1951	1951	1	3			2
301	N	DROWN	AV		220140310	0.13		1951	1951	2	3			2
302	N	DROWN	AV		220151120	0.14		1951	1951	2	3			2
303	N	DROWN	AV		220140300	0.11		1951	1951	1	3			2
304	N	DROWN	AV		220151130	0.14		1951	1951	2	3			2
305	N	DROWN	AV		220140290	0.11		1951	1951	2	3			2
306	N	DROWN	AV		220151140	0.14		1951	1951	2	3			2
307	N	DROWN	AV		220140610	0.10		1951	1951	3	3			2
308	N	DROWN	AV		220151150	0.14		1951	1951	2	3			2
309	N	DROWN	AV		220140270	0.13		1951	1951	3	3			2
310	N	DROWN	AV		220151160	0.14		1951	1951	1	3			2
311	N	DROWN	AV		220140260	0.15		1951	1951	2	3			2
314	N	DROWN	AV		220151170	0.13		1951	1951	1	3			2
407	N	DROWN	AV		220090200	0.19		1983	1111					3
408	N	DROWN	AV		220100020	0.14		1953	1953	3	3			2
409	N	DROWN	AV		220090190	0.20		1952	1952	1	3			2
410	N	DROWN	AV		220100030	0.14		1941	1941	1	3			2
411	N	DROWN	AV		220090180	0.20		1935	1935	2	3			2
412	N	DROWN	AV		220100450	0.14			1111					3
413	N	DROWN	AV		220090500	0.19		1937	1937	3	3			2
414	N	DROWN	AV		220100440	0.14		1951	1111					3
416	N	DROWN	AV		220100390	0.14		1976	1976					
418	N	DROWN	AV		220100380	0.14		1976	1976					
501	N	DROWN	AV		220090160	0.16		1941	1941	1	3			2
503	N	DROWN	AV		220090150	0.16		1927	1927	1	3			2

Address			Other Addr	APN	Acres	Historic Name	Architect	AR.Yr	Field.Yr	Integ	VES	Style	Photo	Cat
504	N	DROWN	AV		220100460	0.12		1959	1959	3	3			2
506	N	DROWN	AV		220100470	0.18		1925	1925	3	3			2
507	N	DROWN	AV		220090140	0.16		1948	1920	2	3			2
508	N	DROWN	AV		220100080	0.14		1927	1920	2	3			2
509	N	DROWN	AV		220090480	0.17		1987	1987					
510	N	DROWN	AV		220100090	0.14		1954	1954	1	3			2
511	N	DROWN	AV		220090490	0.17		1938	1920	1	3			2
512	N	DROWN	AV		220100100	0.17		1956	1956	2	3			2
513	N	DROWN	AV		220090120	0.17		1930	1920	2	3			2
601	N	DROWN	AV		220090110	0.18		1929	1929	3	3			2
602	N	DROWN	AV		220100110	0.17		1956	1956	2	3			2
603	N	DROWN	AV		220090100	0.17		1948	1111					3
604	N	DROWN	AV		220100430	0.17		1974	1974					
605	N	DROWN	AV		220090400	0.23		1934	1925	1	3			2
702	N	DROWN	AV		220052100	0.16		1951	1951	1	3			2
707	N	DROWN	AV		220051190	0.24		1948	1948	1	3			2
708	N	DROWN	AV		220052040	0.88		1948	1948	2	3			2
709	N	DROWN	AV		220051180	0.25		1948	1948	2	3			2
711	N	DROWN	AV		220051050	0.19		1957	1957	1	3			2
712	N	DROWN	AV		220052030	0.58		1947	1947	2	3			2
801	N	DROWN	AV		220051040	0.14		1939	1939	3	3			2
802	N	DROWN	AV		220052020	1.25		1949	1111					3
805	N	DROWN	AV		220051030	0.13		1949	1949	1	3			2
808	N	DROWN	AV		220052010	0.80			1950	1	3			2
809	N	DROWN	AV		220051230	0.18		1949	1949	1	3			2
811	N	DROWN	AV		220030240	0.13		1949	1949	1	3			2
812	N	DROWN	AV		220040210	0.76		1997	1997					
901	N	DROWN	AV		220030230	0.13		1949	1949	2	3			2
902	N	DROWN	AV		220040190	1.06		1972	1972					
903	N	DROWN	AV		220030220	0.13		1950	1950	1	3			2
905	N	DROWN	AV		220030210	0.13		1949	1949	1	3			2
907	N	DROWN	AV		220030350	0.27		1940	1910	2	1	CB	02-28	1
909	N	DROWN	AV		220030300	1.58		1949	1111					3
912	N	DROWN	AV		220040150	0.34		1957	1957	1	3			2
1001	N	DROWN	AV		220030340	0.27		1952	1952	2	3			2
1002	N	DROWN	AV		220040020	0.80		1948	1948	2	3			2
1003	N	DROWN	AV		220030190	0.44		1952	1952	1	3			2
1005	N	DROWN	AV		220030180	0.43		1952	1952	1	3			2
1006	N	DROWN	AV		220040030	0.79		1949	1949	3	3			2
1007	N	DROWN	AV		220030260	0.18		1957	1957	1	3			2

Address			Other Addr	APN	Acres	Historic Name	Architect	AR.Yr	Field.Yr	Integ	VES	Style	Photo	Cat
1009	N	DROWN	AV	220030250	0.18			1957	1957	1	3			2
1010	N	DROWN	AV	220040220	0.45				1950	1	3			2
1013	N	DROWN	AV	220030490	0.39			1984	1111					3
1015	N	DROWN	AV	220030500	0.49			1983	1983					
1102	N	DROWN	AV	220040240	0.41			1948	1948	1	3			2
1107	N	DROWN	AV	220030150	0.22			1951	1951	1	3			2
1108	N	DROWN	AV	220040060	0.63			1949	1949	3	3			2
1109	N	DROWN	AV	220030140	0.17			1952	1952	1	3			2
1110	N	DROWN	AV	220040070	0.47			1948	1948	1	3			2
1111	N	DROWN	AV	220030130	0.18			1952	1952	2	3			2
1114	N	DROWN	AV	220040080	0.51			1950	2008					
1114	N	DROWN	AV	220040270	0.02				1950	1	3			2
1115	N	DROWN	AV	220030120	0.26			1951	1951	1	3			2
1118	N	DROWN	AV	220040090	0.88			1946	1111					3
1118	N	DROWN	AV	220040260	0.86			1946	1111					3
1203	N	DROWN	AV	220030110	0.22			1951	1951	1	3			2
1206	N	DROWN	AV	220040100	0.71			1950	1950	1	3			2
1207	N	DROWN	AV	220030100	0.25			1950	1950	1	3			2
1209	N	DROWN	AV	220030090	0.25			1951	1951	2	3			2
1210	N	DROWN	AV	220040110	0.55			1951	1951	2	3			2
1211	N	DROWN	AV	220030080	0.25			1949	1949	1	3			2
1212	N	DROWN	AV	220040120	0.47			1951	1951	2	3			2
1215	N	DROWN	AV	220030070	0.24			1951	1951	1	3			2
1216	N	DROWN	AV	220040130	0.65			1938	1938	2	3			2
1302	N	DROWN	AV	220194105	0.18			1960	1960	1	3			2
1306	N	DROWN	AV	220194110	0.18			1960	1960	1	2	R	02-26	2
1310	N	DROWN	AV	220194120	0.18			1960	1960	3	3			2
1313	N	DROWN	AV	220193060	0.18			1960	1960	1	3			2
1314	N	DROWN	AV	220194130	0.18			1960	1960	2	3			2
1317	N	DROWN	AV	220193055	0.18			1961	1961	1	3			2
1318	N	DROWN	AV	220194145	0.18			1961	1961	1	3			2
1401	N	DROWN	AV	220193045	0.18			1961	1961	2	3			2
1402	N	DROWN	AV	220194155	0.18			1961	1961	1	3			2
1405	N	DROWN	AV	220193035	0.18			1961	1961	2	3			2
1406	N	DROWN	AV	220194165	0.18			1961	1961	2	3			2
1409	N	DROWN	AV	220193025	0.18			1961	1961	1	3			2
1410	N	DROWN	AV	220194015	0.19			1961	1961	1	3			2
807		EL CAMINO	RD	200053030	1.09				1960	1	2	R	06-17	2
811		EL CAMINO	RD	200053020	0.85			1955	1955	2	2	R	06-18	2
812		EL CAMINO	RD	200052090	1.03			1950	1111					3

Address		Other Addr	APN	Acres	Historic Name	Architect	AR.Yr	Field.Yr	Integ	VES	Style	Photo	Cat
818	EL CAMINO	RD	200052020	1.18			1953	1111					3
104	EL PASEO	RD	200203100	0.32			1956	1956	3	3			2
302	EL PASEO	RD	210102110	0.36			1977	1977					
308	EL PASEO	RD	210102060	0.30	M. Hennessey Res.		1920	1920	2	2	CB	05-27	1
402	EL PASEO	RD	200203060	0.17	apartments		1952	1952	2	2	M	05-25	1
404	EL PASEO	RD	200203070	0.17			1920	1910	1	1			1
405	EL PASEO	RD	200181120	0.25				1960	1	2	M	05-26	2
407	EL PASEO	RD	200181050	0.37			2002	2002					
408	EL PASEO	RD	200203080	0.25			1956	1956	1	3			2
410	EL PASEO	RD	200203090	0.25			1954	1954	3	2		07-53	2
505	EL PASEO	RD	200181040	0.42			1954	1954	1	3			2
509	EL PASEO	RD	200181030	0.24			1962	1962	2	2	R	05-13	2
510	EL PASEO	RD	200142040	0.82			1956	1956	1	1			1
511	EL PASEO	RD	200181020	0.28			1970	1970					
515	EL PASEO	RD	200181010	0.85			1956	1956	1	2	R	05-11	3
520	EL PASEO	RD	200142050	0.72			1958	1958	1	2	R	05-12	3
605	EL PASEO	RD	200170020	0.91									
608	EL PASEO	RD	200141060	0.93	Casa del Corazone		1925	1925	1	1			1
703	EL PASEO	RD	200170010	16.64	Matilija Jr HS	Roy C. Wilson		1929	1	1			1
706	EL PASEO	RD	200130080	0.91			2002	2002					
710	EL PASEO	RD	200130090	0.77			1948	1948	1	2	SR	05-14	1
716	EL PASEO	RD	200130100	0.75			1951	1951	1	2	R	05-15	3
720	EL PASEO	RD	200130110	0.72			1948	1948	1	2	MT	05-16	2
722	EL PASEO	RD	200130160	0.68				1935	1	2	M	05-17	1
723	EL PASEO	RD	200160010	12.68	Ojai Valley School	Wallace Neff			1	1			1
730	EL PASEO	RD	200130140	0.59			1950	1950	2	2	UK	05-18	2
802	EL PASEO	RD	190092120	0.87			1950	1950	2	2	R	05-19	2
812	EL PASEO	RD	190092240	0.91			1960	1930	1	2	SR	05-20	1
816	EL PASEO	RD	190092210	0.82			1950	1930	1	2	SR	05-21	1
904	EL PASEO	RD	190092140	0.76			1952	1952	1	2	R	05-22	3
910	EL PASEO	RD	190092150	0.81			1926	1926	1	2	UK	05-23	1
914	EL PASEO	RD	190092160	0.73			1951	1951	1	2	R	05-24	1
922	EL PASEO	RD	190092170	0.86			1951	1951	1	3			2
714	EL TORO	RD	200052070	0.80			1956	1956	1	2	R	06-16	1
715	EL TORO	RD	200062070	1.75		GW Smith	1960	1925	2	1	SR	05-31	1
716	EL TORO	RD	200061030	1.16			1955	1111					3
801	EL TORO	RD	200062010	1.35	1927?		1950	1111					3
802	EL TORO	RD	200061040	0.96			1953	1953	1	1			1
810	EL TORO	RD	200061050	0.89			1951	1951	3	2		06-15	2
816	EL TORO	RD	200061150	0.79			1956	1111					3

Address	Other Addrs	APN	Acres	Historic Name	Architect	AR.Yr	Field.Yr	Integ	VES	Style	Photo	Cat
821	EL TORO RD	200100090	1.35			1956	1956	1	1			1
607	EMILY ST	200071470	0.48				1970					
609	EMILY ST	200071160	0.35			1915	1915	3	3			2
611	EMILY ST	200071450	0.17			1977	1977					
613	EMILY ST	615 EMILY 200071140	0.33	2nd SFR c1925 1-2		1929	1915	2	2	CB	05-60	1
102	E EUCALYPTUS ST	210042070	0.17			1918	1918	2	2	CB	03-46	2
103	E EUCALYPTUS ST	105 E 210071020	0.14			1951	1951	2	2	R	03-48	2
106	E EUCALYPTUS ST	210042060	0.43	Nate Strong Residence		1927	1918	2	2	CB	03-47	1
108	E EUCALYPTUS ST	210042050	0.10			1934	1934	3	3			2
109	E EUCALYPTUS ST	107-11 E 210071030	0.36				1950	1	3			2
206	E EUCALYPTUS ST	210044215	0.00			1990	1990					
207	E EUCALYPTUS ST	210073030	0.17			1937	1937	3	3			2
208	E EUCALYPTUS ST	210044225	0.00			1990	1990					
209	E EUCALYPTUS ST	210073200	0.19			1948	1948	1	3			2
210	E EUCALYPTUS ST	210044235	0.00			1990	1990					
212	E EUCALYPTUS ST	210044130	0.17			1959	1959	1	3			2
213	E EUCALYPTUS ST	210073180	0.32			1981	1981					
214	E EUCALYPTUS ST	210044090	0.17			1976	1976					
215	E EUCALYPTUS ST	210073060	0.17				1950	2	3			2
216	E EUCALYPTUS ST	210044080	0.17			1929	1929	1	2	SR	03-49	1
217	E EUCALYPTUS ST	210073070	0.17			1949	1111					3
218	E EUCALYPTUS ST	210044070	0.21			1920	1920	3	2		05-55	2
221	E EUCALYPTUS ST	210073220	0.21			2004	2004					
222	E EUCALYPTUS ST	210044060	0.20			1938	1920	2	2	UK	05-56	2
107	W EUCALYPTUS ST	210063020	0.31			1924	1915	1	2	CB	03-42	2
111	W EUCALYPTUS ST	210063010	0.14			1914	1914	1	2	CB	03-41	1
201	W EUCALYPTUS ST	210061020	0.23			1959	1959	2	2	UK	03-43	2
202	W EUCALYPTUS ST	210032050	0.34			1923	1923	1	2	UK	03-44	1
207	W EUCALYPTUS ST	210061010	0.48				1925	2	2	UK	03-45	2
208	W EUCALYPTUS ST	210032100	0.24			1940	1940	1	3			2
307	W EUCALYPTUS ST	200071230	0.08			1938	1920	1	3			2
308	W EUCALYPTUS ST	200071220	0.38			1928	1111					3
309	W EUCALYPTUS ST	409 CANADA 200071250	0.28				1940	1	3			2
504	W EUCALYPTUS ST	200080330	1.70		Austen Pierpont?	1950	1930	1	1			1
504	W EUCALYPTUS ST	200191080	1.00	Mallory Residence		1950	1111					3
508	W EUCALYPTUS ST	200080245	1.01			1991	1111					3
511	W EUCALYPTUS ST	200192050	1.27			1941	1941	1	3			2
515	W EUCALYPTUS ST	200192040	0.31			1936	1936	1	2	UK	05-10	3
516	W EUCALYPTUS ST	200191040	0.67		Austen Pierpont	1950	1929	1	1			1
519	W EUCALYPTUS ST	200192030	0.39			1959	1959	1	2	R	05-09	2

Address		Other Addr	APN	Acres	Historic Name	Architect	AR.Yr	Field.Yr	Integ	VES	Style	Photo	Cat		
602	W	EUCALYPTUS	ST		200191030	0.49			1962	1962	1	2	R	05-08	2
605	W	EUCALYPTUS	ST		200192020	0.37			1954	1954	1	2	MC	05-07	1
610	W	EUCALYPTUS	ST		200191020	1.07	Little Lydie / Knebel	Austen Pierpont	1950	1929	1	1			1
616	W	EUCALYPTUS	ST		200191010	1.15	Rudy Drews Residence	Austen Pierpont	1950	1929	1	1			1
		FAIRVIEW	RD		200010010	1.17									
123		FAIRVIEW	RD		200010450	4.33			1980	9999					
127		FAIRWAY	LN		240071085	0.51			1987	9999					
148		FAIRWAY	LN		240072565	0.57			1982	9999					
152		FAIRWAY	LN		240072555	0.60			1978	9999					
165		FAIRWAY	LN		240071095	0.51			1986	9999					
168		FAIRWAY	LN		240072535	0.60				9999					
171		FAIRWAY	LN		240071105	0.51			1985	9999					
190		FAIRWAY	LN		240072525	0.60			1976	9999					
208		FAIRWAY	LN		240072545	0.60			1977	9999					
230		FAIRWAY	LN		240072335	0.60			1971	9999					
252		FAIRWAY	LN		240072475	0.60			1964	9999					
264		FAIRWAY	LN		240072465	0.60			1977	9999					
290		FAIRWAY	LN		240072345	1.10			1973	9999					
914		FOOTHILL	DR		200030080	0.54									
810		FOOTHILL	LN		200010310	0.85			1988	9999					
811		FOOTHILL	LN		200010400	0.87			1967	9999					
815		FOOTHILL	LN		200010390	0.89			1977	9999					
816		FOOTHILL	LN		200010320	0.84			1977	9999					
819		FOOTHILL	LN		200010380	0.93			1976	9999					
820		FOOTHILL	LN		200010330	0.84			1977	9999					
824		FOOTHILL	LN		200010340	0.93			1973	9999					
827		FOOTHILL	LN		200010360	0.99			1970	9999					
828		FOOTHILL	LN		200010350	1.02			1970	9999					
		FOOTHILL	RD		200030060	1.00									
103		FOOTHILL	RD		200142110	0.59			1986	1986					
105		FOOTHILL	RD		200142100	0.59	Nixon Residence		1928	1111					3
107		FOOTHILL	RD		200142090	0.38			1988	1988					
203		FOOTHILL	RD		200142020	0.43			1956	1956	1	2	R	05-01	2
208		FOOTHILL	RD		200202140	0.32				1950	1	3			2
212		FOOTHILL	RD		200202010	0.33			1950	1950	1	3			2
305		FOOTHILL	RD		200110030	1.11			1959	1111					3
310		FOOTHILL	RD		200192120	1.44	Treetop House		1926	1111					3
407		FOOTHILL	RD		200110110	1.42			1948	1970					
411		FOOTHILL	RD		200110100	1.16			1977	1977					
505		FOOTHILL	RD		200110080	1.30			1978	1978					

Address		Other Addr	APN	Acres	Historic Name	Architect	AR.Yr	Field.Yr	Integ	VES	Style	Photo	Cat
510	FOOTHILL	RD	200080210	1.85			1984	1111					3
512	FOOTHILL	RD	200080190	3.35	Moore House	Richard Neutra	1951	1951	1	1			1
515	FOOTHILL	RD	200062030	1.45			1960	1960	1	2	UK	05-02	3
520	FOOTHILL	RD	200040030	1.17			1928	1928	1	1			1
525	FOOTHILL	RD	200062060	1.06			1962	1962	1	2	M	05-03	3
601	FOOTHILL	RD	200062040	0.81			1980	1111					3
604	FOOTHILL	RD	200040040	0.57	Stoney Oaks		1950	1905	1	1			1
604	FOOTHILL	RD	200040130	0.41									
612	FOOTHILL	RD	200040050	0.61			1953	1953	1	2	R	05-04	2
701	FOOTHILL	RD	200052060	1.22		GW Smith	1955	1923	1	1			1
705	FOOTHILL	RD	200052050	0.79			1956	1956	1	2	R	05-05	1
710	FOOTHILL	RD	200040160	2.38			1907	1903	1	1			1
711	FOOTHILL	RD	200052040	0.73			1956	1956	1	2	R	05-06	1
714	FOOTHILL	RD	200040150	0.40			1200	1111					3
718	FOOTHILL	RD	200040080	1.37	OW Robertson House	Hunt & Grey	1918	1909	1	1			1
721	FOOTHILL	RD	200052080	1.00			1948	1111					3
817	FOOTHILL	RD	200010110	1.01			1968	1968					
818	FOOTHILL	RD	200030050	2.21	Ladd House	Greene & Greene	1918	1913	1	1			1
906	FOOTHILL	RD	200030030	1.66		Paul R. Williams	1929	1929	1	2			1
909	FOOTHILL	RD	200010140	0.98			1968	1968					
1000	FOOTHILL	RD 1004 FOOTHILL	200030070	1.82	ED Libbey Estate	Hunt & Grey		1909	1	1			1
1001	FOOTHILL	RD	200010035	1.00	Arbolada Gate House	Myron Hunt	1940	1925	1	1			1
1104	FOOTHILL	RD	200030010	1.16	Morgan Baker-Alice Chase		1925	1923	1	1			1
1116	FOOTHILL	RD	200021150	1.96			1923	1923	1	1			1
1117	FOOTHILL	RD	200010420	4.01			1980	1111					3
1120	FOOTHILL	RD	200021030	1.23	Quinta del Chico (Foothill		1920	1903	1	1			1
823	E FOOTHILL	LN	200010370	0.91				9999					
	FOX	ST	230141360	0.05									
	FOX	ST	230190030	0.39									
108	S FOX	ST	230141130	0.12			1935	1935	3	3			2
110	S FOX	ST	230141120	0.12			1920	1920	2	3			2
112	S FOX	ST	230141110	0.12			1950	1950	2	3			2
114	S FOX	ST	230141100	0.16			1950	1910	2	3			1
201	S FOX	ST	230110200	0.11			1948	1948	1	3			2
202	S FOX	ST	230141090	0.11			1910	1910	2	3			1
203	S FOX	ST	230110210	0.11			1989	1989					
204	S FOX	ST	230141080	0.12			1912	0000					
205	S FOX	ST	230110220	0.11			1928	1920	2	3			2
206	S FOX	ST	230141070	0.16			1910	1900	1	2	FV	02-49	1
207	S FOX	ST	230110230	0.12			1947	1947	2	3			2

Address			Other Addr	APN	Acres	Historic Name	Architect	AR.Yr	Field.Yr	Integ	VES	Style	Photo	Cat
209	S	FOX	ST		230110240	0.12		1948	1948	1	3			2
210	S	FOX	ST		230141060	0.23		1987	1987					
211	S	FOX	ST		230110250	0.12		1909	1909	2	3			1
216	S	FOX	ST		230141050	0.15		1917	1917	2	3			1
301	S	FOX	ST		230110310	0.32		1920	1910	1	2	CB	02-50	1
302	S	FOX	ST		230141040	0.09		1926	1926	2	3			2
304	S	FOX	ST		230141030	0.16		1929	1929	1	3			2
305	S	FOX	ST		230110320	0.16								
307	S	FOX	ST		230110330	0.16		1935	1925	1	3			2
309	S	FOX	ST		230110340	0.16		1928	1915	1	3			1
310	S	FOX	ST		230141020	0.29	Ojai Ice Plant	1959	1920	1	2	CV	02-51	1
312	S	FOX	ST		230141010	0.19		2004	2004					
409	S	FOX	ST		230190050	8.26	Ojai Athletic Club	1978	1978					
220		FRANCE	CR		220012625	1.46		1999	9999					
240		FRANCE	CR		220012615	1.88		1998	9999					
260		FRANCE	CR		220012665	2.05		1991	9999					
402		FRANKLIN	DR		210091010	0.18		1951	1951	2	3			2
403		FRANKLIN	DR		210092020	0.11		1949	1949	1	3			2
404		FRANKLIN	DR		210091020	0.11		1951	1951	1	3			2
405		FRANKLIN	DR		210092030	0.11		1949	1949	2	3			2
406		FRANKLIN	DR		210091030	0.11		1949	1949	3	3			2
407		FRANKLIN	DR		210092040	0.11		1951	1951	2	3			2
408		FRANKLIN	DR		210091040	0.11		1949	1949	3	3			2
409		FRANKLIN	DR		210092050	0.11		1951	1951	1	3			2
410		FRANKLIN	DR		210091050	0.10		1949	1949	2	3			2
411		FRANKLIN	DR		210092060	0.11		1951	1951	2	3			2
412		FRANKLIN	DR		210091060	0.11		1949	1949	2	3			2
414		FRANKLIN	DR		220090420	0.30			1950	2	3			2
105	N	FULTON	ST		220151350	0.25		1926	1920	1	3			2
108	N	FULTON	ST		220152020	0.17		1950	1950	1	3			2
109	N	FULTON	ST		220151340	0.25		1935	1935	1	3			2
110	N	FULTON	ST		220152030	0.17		1954	1954	2	3			2
111	N	FULTON	ST		220151330	0.17		1949	1949	3	3			2
112	N	FULTON	ST		220152040	0.17		1950	1950	2	3			2
114	N	FULTON	ST		220152050	0.17		1954	1954	1	3			2
201	N	FULTON	ST		220151320	0.17		1926	1111					3
202	N	FULTON	ST		220152360	0.17		1977	1977					
203	N	FULTON	ST		220151310	0.17			1920	1	3			2
204	N	FULTON	ST		220152370	0.17		1977	1977					
205	N	FULTON	ST		220151300	0.17		1949	1949	2	3			2

Address			Other Addr	APN	Acres	Historic Name	Architect	AR.Yr	Field.Yr	Integ	VES	Style	Photo	Cat
207	N	FULTON	ST		220151290	0.17		1948	1948	2	3			2
208	N	FULTON	ST		220152070	0.17		1948	1948	1	3			2
209	N	FULTON	ST		220151280	0.17		1989	1989					
210	N	FULTON	ST		220152080	0.17		1929	1929	3	3			2
211	N	FULTON	ST		220151270	0.17		1972	1972					
212	N	FULTON	ST		220152090	0.17		1988	1988					
213	N	FULTON	ST		220151260	0.17		1948	1948	2	3			2
214	N	FULTON	ST		220152100	0.17		1930	1930	3	3			2
215	N	FULTON	ST		220151250	0.17		1955	1955	1	3			2
216	N	FULTON	ST		220152110	0.17		1938	1938	3	3			2
301	N	FULTON	ST		220151240	0.17		1954	1954	1	3			2
302	N	FULTON	ST		220152120	0.17		1955	1955	2	3			2
303	N	FULTON	ST		220151230	0.17		1955	1955	1	3			2
304	N	FULTON	ST		220152130	0.16		1954	1954	1	3			2
306	N	FULTON	ST		220152140	0.17		1930	1930	3	3			2
307	N	FULTON	ST		220151220	0.17		1929	1929	3	3			2
308	N	FULTON	ST		220152150	0.17		1947	1947	3	3			2
309	N	FULTON	ST		220151210	0.17		1928	1920	2	3			2
310	N	FULTON	ST		220152160	0.17		1954	1954	2	3			2
311	N	FULTON	ST		220151200	0.17		1929	1929	3	3			2
312	N	FULTON	ST		220152170	0.17			1995					
314	N	FULTON	ST		220152180	0.17		1935	1935	2	3			2
315	N	FULTON	ST		220151190	0.17		1946	1946	3	3			2
401	N	FULTON	ST		220100310	0.17		1948	1946	2	3			2
402	N	FULTON	ST		220110010	0.17		1925	1925	1	3			2
403	N	FULTON	ST		220100300	0.17		1953	1953	3	3			2
404	N	FULTON	ST		220110020	0.17		1955	1955	1	3			2
405	N	FULTON	ST		220100290	0.17		1933	1933	3	3			2
406	N	FULTON	ST		220110390	0.17		1959	1959	1	3			2
407	N	FULTON	ST		220100280	0.17		1950	1950	1	3			2
408	N	FULTON	ST		220110380	0.17		1925	1920	1	3			2
409	N	FULTON	ST		220100270	0.17		1956	1956	2	3			2
410	N	FULTON	ST		220110040	0.17		1975	1975					
411	N	FULTON	ST		220100260	0.15		1946	1946	2	3			2
412	N	FULTON	ST		220110460	0.17		1940	1940	1	3			2
414	N	FULTON	ST		220110470	0.17		1966	1966					
501	N	FULTON	ST		220100250	0.18	stone and adobe?	1937	1937	1	2	UK	02-31	1
502	N	FULTON	ST		220110060	0.17		1948	1948	1	2	M	02-32	1
503	N	FULTON	ST		220100240	0.17		1990	1990					
504	N	FULTON	ST		220110070	0.17		1935	1920	2	3			2

Address		Other Addr	APN	Acres	Historic Name	Architect	AR.Yr	Field.Yr	Integ	VES	Style	Photo	Cat
505	N	FULTON	ST		220100230	0.17		1950	1950	2	3		2
506	N	FULTON	ST		220110410	0.18		1959	1959	1	3		2
507	N	FULTON	ST		220100340	0.17		1948	1920	2	3		2
508	N	FULTON	ST		220110400	0.16		1955	1955	1	3		2
509	N	FULTON	ST		220100200	0.17		1957	1957	1	3		2
511	N	FULTON	ST		220100190	0.17		1937	1937	3	3		2
512	N	FULTON	ST		220110090	0.16		1950	1950	1	3		2
513	N	FULTON	ST		220100180	0.14		1947	1947	3	3		2
601	N	FULTON	ST		220100170	0.14		1947	1947	3	3		2
602	N	FULTON	ST		220110100	0.17		1945	1945	3	3		2
603	N	FULTON	ST		220100160	0.14		1925	1925	3	3		2
604	N	FULTON	ST		220110520	0.20		1925	1920	1	3		2
605	N	FULTON	ST		220100150	0.14		1948	1948	2	3		2
606	N	FULTON	ST		220110130	0.17		1953	1953	1	3		2
608	N	FULTON	ST		220110490	0.18		1969	1969				
609	N	FULTON	ST		220100350	0.18		1965	1965				
110	S	FULTON	ST		230150050	0.30		1951	1951	1	3		2
112	S	FULTON	ST		230150040	0.16		1956	1956	1	3		2
116	S	FULTON	ST		230150030	0.41		1957	1957	1	3		2
203	S	FULTON	ST		230200145	0.09		2003	2003				
204	S	FULTON	ST		230150480	0.82		1955	1955	1	3		2
205	S	FULTON	ST		230200155	0.09		2003	2003				
207	S	FULTON	ST		230200165	0.09		2003	2003				
209	S	FULTON	ST		230200175	0.10		2003	2003				
210	S	FULTON	ST		230150490	0.23		1954	1954	2	3		2
211	S	FULTON	ST		230200185	0.10		2003	2003				
212	S	FULTON	ST		230150500	0.23		1953	1953	1	3		2
307	S	FULTON	ST		230141400	0.46		1956	1111				3
308	S	FULTON	ST		230150510	0.86		1959	1959	1	3		2
308		GOLDEN WEST	AV		280152022	0.09		1973	9999				
314		GOLDEN WEST	AV		280152012	0.00		1973	9999				
315		GOLDEN WEST	AV		280172120	0.24		1977	9999				
316		GOLDEN WEST	AV		280152011	0.00		1973	9999				
320		GOLDEN WEST	AV		280171280	0.24		1977	9999				
401		GOLDEN WEST	AV		280172110	0.23		1977	9999				
404		GOLDEN WEST	AV		280171270	0.23		1977	9999				
405		GOLDEN WEST	AV		280172100	0.22		1977	9999				
408		GOLDEN WEST	AV		280171260	0.23		1977	9999				
412		GOLDEN WEST	AV		280171250	0.34		1978	9999				
501		GOLDEN WEST	AV		280173080	0.23		1977	9999				

Address		Other Addr	APN	Acres	Historic Name	Architect	AR.Yr	Field.Yr	Integ	VES	Style	Photo	Cat
503	GOLDEN WEST	AV	280173070	0.26			1978	9999					
505	GOLDEN WEST	AV	280173060	0.27			1978	9999					
507	GOLDEN WEST	AV	280173050	0.27			1978	9999					
601	GOLDEN WEST	AV	280173040	0.27			1978	9999					
603	GOLDEN WEST	AV	280173030	0.27			1978	9999					
605	GOLDEN WEST	AV	280173020	0.27			1978	9999					
1105	GOLDEN WEST	AV	280172050	0.23			1977	9999					
1109	GOLDEN WEST	AV	280172040	0.22			1977	9999					
1112	GOLDEN WEST	AV	280171210	0.24			1977	9999					
1113	GOLDEN WEST	AV	280172030	0.28			1977	9999					
1116	GOLDEN WEST	AV	280171220	0.23			1980	9999					
1117	GOLDEN WEST	AV	280172020	0.22			1977	9999					
1120	GOLDEN WEST	AV	280171230	0.23			1977	9999					
1121	GOLDEN WEST	AV	280172010	0.23			1977	9999					
1124	GOLDEN WEST	AV	280171240	0.23			1977	9999					
201	GOLDEN WEST	BL	280155012	0.15			1973	9999					
203	GOLDEN WEST	BL	280155011	0.10			1973	9999					
207	GOLDEN WEST	BL	280155022	0.09			1973	9999					
209	GOLDEN WEST	BL	280155021	0.09			1973	9999					
210	GOLDEN WEST	BL	280153022	0.12			1973	9999					
212	GOLDEN WEST	BL	280153021	0.08			1973	9999					
215	GOLDEN WEST	BL	280155032	0.09			1973	9999					
217	GOLDEN WEST	BL	280155031	0.09			1973	9999					
302	GOLDEN WEST	BL	280152032	0.10			1973	9999					
304	GOLDEN WEST	BL	280152031	0.09			1973	9999					
310	GOLDEN WEST	BL	280152021	0.09			1973	9999					
205	GRAND	AV	210043030	0.29	vac			0000					
210	GRAND	AV	220022080	0.32				1970					
211	GRAND	AV 209	210043040	0.31				1925	2	3			2
212	GRAND	AV	220022090	0.18			1929	1915	2	2	CB	03-08	1
213	GRAND	AV	210043050	0.16			1927	1927	3	3			2
214	GRAND	AV	220022070	0.35			1920	1910	1	1			1
215	GRAND	AV	210043120	0.34			1929	1910	2	2	CB	03-09	1
218	GRAND	AV	220022040	0.28			1959	1959	2	3			2
301	GRAND	AV	210043160	0.15			1960	1920	2	3			2
303	GRAND	AV	210043150	0.18				1955	2	3			2
309	GRAND	AV	210051235	0.27			1947	1947	3	3			2
401	GRAND	AV	210052010	0.22			1977	1977					
407	GRAND	AV	210052020	0.26			1952	1952	2	3			2
408	GRAND	AV	220025200	0.22			1954	1954	1	3			2

Address		Other Addrs	APN	Acres	Historic Name	Architect	AR.Yr	Field.Yr	Integ	VES	Style	Photo	Cat
410	GRAND	AV	220025060	0.22			1951	1951	1	3			2
411	GRAND	AV	210052030	0.26			1947	1947	1	3			2
414	GRAND	AV	220025050	0.24			1952	1952	2	2	UK	03-10	2
415	GRAND	AV	210052040	0.34			1945	1945	1	3			2
501	GRAND	AV	220090290	0.23			1927	1927	3	3			2
505	GRAND	AV	220090300	0.23			1959	1959	1	3			2
508	GRAND	AV	220051120	0.50			1956	1111					3
509	GRAND	AV	220090040	3.65			1948	1948	2	3			2
510	GRAND	AV	220051110	0.50			1945	1945	1	3			2
512	GRAND	AV	220051100	1.81			1948	2005					
601	GRAND	AV	220090450	1.86			1963	1963	1	3			2
605	GRAND	AV	220090410	0.13			1997	1997					
607	GRAND	AV	220090070	0.13			1953	1953	2	3			2
609	GRAND	AV	220090080	0.22			1954	1954	1	3			2
610	GRAND	AV	220051090	0.45			1948	1948	2	2	UK	03-11	2
614	GRAND	AV	220051080	0.38	apartments			1945	1	2	M	03-12	1
703	GRAND	AV	220100420	0.71	Bunce Residence		1945	1911	1	1			1
706	GRAND	AV	220052090	0.15			1948	1948	1	3			2
707	GRAND	AV	220100130	0.15			1926	1920	2	3			2
708	GRAND	AV	220052080	0.23			1949	1949	1	3			2
709	GRAND	AV	220100360	0.15			1928	1920	2	3			2
710	GRAND	AV	220052070	0.15			1948	1948	1	3			2
801	GRAND	AV	220110480	0.20			1971	1971					
802	GRAND	AV	220052060	0.15			1956	1956	1	3			2
804	GRAND	AV	220052050	0.15			1949	1949	1	3			2
805	GRAND	AV	220110150	0.19			1947	1947	1	3			2
806	GRAND	AV	220061180	0.38			1927	1920	2	2	CB	03-13	3
807	GRAND	AV	220110160	0.18			1948	1948	1	3			2
810	GRAND	AV	220061170	0.38			1954	1954	1	2	MT	03-14	1
811	GRAND	AV	220110500	0.36			2003	2003					
815	GRAND	AV	220110200	0.63			1995	1995					
901	GRAND	AV	220110210	0.40			1975	1975					
909	GRAND	AV	220110220	0.33			1930	1920	2	2	UK	03-15	2
922	GRAND	AV	220081230	1.12	Robert Ayers Ranch		1906	1872	1	1			1
930	GRAND	AV	220081160	4.51	First Baptist Church			1955	1	2	M	03-16	1
1011	GRAND	AV	280173010	1.54			1945	1945	1	2	UK	03-17	3
1290	GRAND	AV	280071010	3.83	Lutheran Church			1970					
1340	GRAND	AV	280072030	0.53			1974	1974					
1386	GRAND	AV	280072040	1.00	Masonic Court		1940	1940	1	2	ER	03-18	1
1450	GRAND	AV	280080120	0.95			1983	1983					

Address		Other Addr	APN	Acres	Historic Name	Architect	AR.Yr	Field.Yr	Integ	VES	Style	Photo	Cat
1496	GRAND	AV	280080100	1.00			1987	1987					
1526	GRAND	AV	280080020	0.69			1930	1925	2	2	CB	03-19	2
1530	GRAND	AV	280080030	0.30			1978	1978					
1610	GRAND	AV	280080040	7.98				1925	1	3			2
701	GRANDVIEW	AV	220061165	0.21			1955	1955	1	3			2
702	GRANDVIEW	AV	220063015	0.17			1954	1954	1	3			2
705	GRANDVIEW	AV	220061155	0.16			1955	1955	2	3			2
706	GRANDVIEW	AV	220063025	0.16			1954	1954	3	3			2
709	GRANDVIEW	AV	220061145	0.22			1955	1955	3	3			2
710	GRANDVIEW	AV	220063035	0.16			1954	1954	1	3			2
714	GRANDVIEW	AV	220063045	0.18			1954	1954	2	3			2
801	GRANDVIEW	AV	220062205	0.16			1955	1955	2	3			2
802	GRANDVIEW	AV	220063055	0.17			1954	1954	3	3			2
805	GRANDVIEW	AV	220062195	0.16			1955	1955	2	3			2
806	GRANDVIEW	AV	220063065	0.17			1954	1954	2	3			2
809	GRANDVIEW	AV	220062185	0.16			1955	1955	2	3			2
810	GRANDVIEW	AV	220063075	0.17			1954	1954	1	3			2
813	GRANDVIEW	AV	220062175	0.16			1955	1955	1	3			2
814	GRANDVIEW	AV	220063085	0.17			1954	1954	1	3			2
817	GRANDVIEW	AV	220062165	0.16			1955	1955	1	3			2
818	GRANDVIEW	AV	220063095	0.17			1954	1954	2	3			2
901	GRANDVIEW	AV	220062155	0.16			1955	1955	1	3			2
902	GRANDVIEW	AV	220063105	0.17			1954	1954	2	3			2
905	GRANDVIEW	AV	220062145	0.16			1955	1955	1	3			2
906	GRANDVIEW	AV	220063115	0.17			1954	1954	2	3			2
909	GRANDVIEW	AV	220062135	0.16			1955	1955	1	3			2
910	GRANDVIEW	AV	220063125	0.17			1954	1954	1	3			2
913	GRANDVIEW	AV	220062125	0.16			1955	1955	1	3			2
914	GRANDVIEW	AV	220063135	0.17			1954	1954	1	3			2
917	GRANDVIEW	AV	220062115	0.16			1955	1955	2	3			2
918	GRANDVIEW	AV	220063145	0.16			1954	1954	2	3			2
1001	GRANDVIEW	AV	220065045	0.16			1954	1954	1	3			2
1002	GRANDVIEW	AV	220066015	0.16			1954	1954	1	3			2
1005	GRANDVIEW	AV	220065035	0.17			1954	1954	1	3			2
1006	GRANDVIEW	AV	220066025	0.17			1955	1955	3	3			2
1009	GRANDVIEW	AV	220172165	0.18			1958	1958	1	3			2
1010	GRANDVIEW	AV	220173015	0.18			1958	1958	3	3			2
1013	GRANDVIEW	AV	220172155	0.18			1958	1958	1	2	R	02-25	2
1014	GRANDVIEW	AV	220173025	0.18			1958	1958	1	2	R	02-24	2
1017	GRANDVIEW	AV	220172145	0.18			1958	1958	1	3			2

Address		Other Addr	APN	Acres	Historic Name	Architect	AR.Yr	Field.Yr	Integ	VES	Style	Photo	Cat
1018	GRANDVIEW	AV	220173035	0.18			1958	1958	1	3			2
1101	GRANDVIEW	AV	220172135	0.18			1958	1958	2	3			2
1102	GRANDVIEW	AV	220173045	0.18			1958	1958	1	3			2
1105	GRANDVIEW	AV	220172125	0.18			1958	1958	1	3			2
1106	GRANDVIEW	AV	220173055	0.18			1958	1958	3	3			2
1109	GRANDVIEW	AV	220172115	0.18			1958	1958	2	3			2
1110	GRANDVIEW	AV	220173065	0.18			1958	1958	1	3			2
1113	GRANDVIEW	AV	220172105	0.18			1958	1958	1	3			2
1114	GRANDVIEW	AV	220173075	0.18			1958	1958	1	2	R	02-23	2
1117	GRANDVIEW	AV	220172095	0.19			1958	1958	1	3			2
1118	GRANDVIEW	AV	220173085	0.19			1958	1958	1	3			2
1201	GRANDVIEW	AV	220182145	0.19			1958	1958	1	3			2
1202	GRANDVIEW	AV	220183015	0.19			1959	1958	2	3			2
1205	GRANDVIEW	AV	220182135	0.18			1958	1958	1	3			2
1206	GRANDVIEW	AV	220183025	0.18			1958	1958	1	3			2
1209	GRANDVIEW	AV	220182125	0.18			1958	1958	1	3			2
1210	GRANDVIEW	AV	220183035	0.18			1958	1958	1	3			2
1213	GRANDVIEW	AV	220182115	0.18			1958	1958	1	3			2
1214	GRANDVIEW	AV	220183045	0.18			1958	1958	1	3			2
1217	GRANDVIEW	AV	220182105	0.18			1958	1958	3	3			2
1218	GRANDVIEW	AV	220183055	0.18			1958	1958	1	3			2
1221	GRANDVIEW	AV	220182095	0.18			1958	1958	2	3			2
1222	GRANDVIEW	AV	220183065	0.18			1958	1958	1	2	R	02-22	2
1302	GRANDVIEW	AV	220183075	0.18			1958	1958	1	2	R	02-21	2
1306	GRANDVIEW	AV	220183085	0.18			1958	1958	3	3			2
1310	GRANDVIEW	AV	220183095	0.19			1958	1958	1	3			2
1201	GREGORY	ST	280154011	0.10			1973	9999					
1202	GREGORY	ST	280153011	0.09			1973	9999					
1203	GREGORY	ST	280154012	0.10			1973	9999					
1204	GREGORY	ST	280153012	0.10			1973	9999					
1207	GREGORY	ST	280154021	0.08			1973	9999					
1208	GREGORY	ST	280153171	0.10			1973	9999					
1209	GREGORY	ST	280154022	0.10			1973	9999					
1210	GREGORY	ST	280153172	0.09			1973	9999					
1214	GREGORY	ST	280153161	0.10			1973	9999					
1215	GREGORY	ST	280154031	0.05			1973	9999					
1216	GREGORY	ST	280153162	0.12			1973	9999					
1217	GREGORY	ST	280154032	0.09			1973	9999					
1221	GREGORY	ST	280154041	0.09			1973	9999					
1223	GREGORY	ST	280154042	0.10			1973	9999					

Address		Other Adrrs	APN	Acres	Historic Name	Architect	AR.Yr	Field.Yr	Integ	VES	Style	Photo	Cat	
1301	GREGORY	ST		280154051	0.09		1973	9999						
1303	GREGORY	ST		280154052	0.09		1973	9999						
1307	GREGORY	ST		280154061	0.09		1973	9999						
1309	GREGORY	ST		280154062	0.06		1973	9999						
1315	GREGORY	ST		280154072	0.12		1973	9999						
1317	GREGORY	ST		280154071	0.18		1973	9999						
1321	GREGORY	ST		280154082	0.09		1973	9999						
1323	GREGORY	ST		280154081	0.10		1973	9999						
215	GRIDLEY	RD		280072260	0.20			1955	1	3			2	
217	GRIDLEY	RD		280072250	0.24		1960	1960	1	3			2	
237	GRIDLEY	RD		280072240	0.24		1961	1961	2	3			2	
240	GRIDLEY	RD	206, 214	280100140	5.97	Oak Glen Cottages/Gally		1875	1	1			1	
251	GRIDLEY	RD		280072230	0.74		1991	1991						
291	GRIDLEY	RD		280072430	0.46			1915	1	2	CB	02-01	1	
300	GRIDLEY	RD		280100090	1.00		1988	1988						
329	GRIDLEY	RD		280072200	0.47		1938	1938	1	2	MT	02-02	3	
360	GRIDLEY	RD		280100130	0.46		1975	1975						
370	GRIDLEY	RD		280100120	0.46		1938	1111					3	
381	GRIDLEY	RD		280072180	0.47		1948	1948	1	3			2	
431	GRIDLEY	RD		280072390	0.46		1993	1993						
435	GRIDLEY	RD		280072370	0.46	Bob Mason Residence		1935	1934	2	2	R	02-03	1
465	GRIDLEY	RD		280072350	0.46	Gladys Waters Residence		1928	1928	1	2	CB	02-04	1
487	GRIDLEY	RD		280072130	0.51		1920	1920	3	2		02-05	2	
507	GRIDLEY	RD		280072110	0.52		1952	1952	2	2	R	02-06	2	
551	GRIDLEY	RD		280072090	0.50		1959	1959	1	3			2	
573	GRIDLEY	RD		280072080	0.50		1956	1956	1	2	R	02-07	1	
575	GRIDLEY	RD		280072070	0.32		1961	1111					3	
576	GRIDLEY	RD		280080110	1.83		1930	1111					3	
604	GRIDLEY	RD		280080130	0.95		1981	1981						
609	GRIDLEY	RD		280072050	0.97		1939	1939	2	2	SR	02-08	3	
1309	LA PAZ	DR		170362205	0.32		1978	9999						
1310	LA PAZ	DR		170361125	0.26		1978	9999						
1313	LA PAZ	DR		170362195	0.33		1978	9999						
1314	LA PAZ	DR		170361115	0.26		1978	9999						
1317	LA PAZ	DR		170362185	0.35		1978	9999						
1318	LA PAZ	DR		170361105	0.26		1978	9999						
1322	LA PAZ	DR		170361095	0.26		1978	9999						
1401	LA PAZ	DR		170362085	0.27		1978	9999						
1402	LA PAZ	DR		170361085	0.26		1978	9999						
1405	LA PAZ	DR		170362075	0.27		1978	9999						

Address		Other Addr	APN	Acres	Historic Name	Architect	AR.Yr	Field.Yr	Integ	VES	Style	Photo	Cat
1406	LA PAZ	DR	170361075	0.26			1978	9999					
1409	LA PAZ	DR	170362065	0.27			1978	9999					
1410	LA PAZ	DR	170361065	0.26			1978	9999					
1413	LA PAZ	DR	170362055	0.27			1978	9999					
1414	LA PAZ	DR	170361055	0.26			1978	9999					
1419	LA PAZ	DR	170362045	0.27			1978	9999					
1420	LA PAZ	DR	170361045	0.26			1978	9999					
1424	LA PAZ	DR	170361035	0.26			1978	9999					
1425	LA PAZ	DR	170362035	0.27			1978	9999					
1428	LA PAZ	DR	170361025	0.26			1978	9999					
1501	LA PAZ	DR	170362025	0.27			1989	9999					
1502	LA PAZ	DR	170361015	0.25			1978	9999					
205	LAREDO	LN	170315025	0.23			1959	1959	1	3			2
206	LAREDO	LN	170305095	0.23			1959	1959	3	3			2
209	LAREDO	LN	170315035	0.18			1959	1959	1	3			2
210	LAREDO	LN	170305085	0.20			1959	1959	2	3			2
213	LAREDO	LN	170315045	0.18			1959	1959	1	3			2
201	LARK ELLEN	AV	280153152	0.14			1973	9999					
203	LARK ELLEN	AV	280153151	0.09			1973	9999					
206	LARK ELLEN	AV	280072220	0.46			1992	9999					
207	LARK ELLEN	AV	280153142	0.10			1973	9999					
209	LARK ELLEN	AV	280153141	0.09			1973	9999					
215	LARK ELLEN	AV	280153132	0.04			1973	9999					
217	LARK ELLEN	AV	280153131	0.09			1973	9999					
288	LARK ELLEN	AV	280072440	0.46			1997	9999					
301	LARK ELLEN	AV	280153122	0.09			1973	9999					
303	LARK ELLEN	AV	280153121	0.09			1973	9999					
307	LARK ELLEN	AV	280153112	0.09			1973	9999					
308	LARK ELLEN	AV	280072190	0.46			1993	9999					
309	LARK ELLEN	AV	280153111	0.09			1973	9999					
315	LARK ELLEN	AV	280153102	0.09			1973	9999					
317	LARK ELLEN	AV	280153101	0.10			1973	9999					
348	LARK ELLEN	AV	280072400	0.47			1995	9999					
368	LARK ELLEN	AV	280072360	0.47			1996	9999					
388	LARK ELLEN	AV	280072340	0.52			1996	9999					
401	LARK ELLEN	AV	280152112	0.09			1973	9999					
403	LARK ELLEN	AV	280152111	0.09			1973	9999					
	LIBBEY	AV	200080320	0.70									
611	LIBBEY	AV	200080310	1.70			1978	1978					
702	LIBBEY	AV	200073120	0.14			1971	1971					

Address		Other Addr	APN	Acres	Historic Name	Architect	AR.Yr	Field.Yr	Integ	VES	Style	Photo	Cat
706	LIBBEY	AV	200073020	0.00			1931	1931	2	2	FR	06-32	3
709	LIBBEY	AV	200080200	1.38			1983	1983					
710	LIBBEY	AV	200073010	0.39			1958	1930	2	2	UK	06-33	1
814	LIBBEY	AV	210011140	1.00			1980	1980					
816	LIBBEY	AV	210011150	1.00			1977	1977					
820	LIBBEY	AV	210011160	2.29			1980	1980					
810	LIBBEY	ST	210011130	0.71			1968	1968					
303	LION	ST	210074090	0.20	Girl Scout House/Thatcher			1910	1	1			1
306	LION	ST	210081385				1996	1996					
308	LION	ST	210081120	0.18	Brian H. King Residence		1926	1915	1	1			1
310	LION	ST	210081130	0.17	Gerstenmeyer Residence		1929	1929	1	2	SR	03-23	1
312	LION	ST	210081140	0.20			1920	1920	1	2	CB	03-22	1
402	LION	ST	210081150	0.13			1929	1920	1	2	CB	03-21	1
404	LION	ST	210081240	0.19			1970	1945	1	3			2
406	LION	ST	210081250	0.19			1988	1988					
407	LION	ST	210073210	0.14			1947	1111					3
408	LION	ST	210081170	0.17			1928	1920	1	3			2
410	LION	ST	210081180	0.17			1944	1905	2	3			1
504	LION	ST	210051170	0.23			1991	1991					
506	LION	ST	210051080	0.17			1960	1960	2	3			2
508	LION	ST	210051090	0.17			1940	1940	3	3			2
510	LION	ST	210051100	0.17			1949	1920	2	3			2
602	LION	ST	606 LION 210051240	0.31			1949	1949	2	3			2
603	LION	ST	210043140	0.14			1956	1956	2	2	R	03-20	2
610	LION	ST	210051250	0.26				1970					
100	LONGHORN	LN	240142025	4.23			1985	9999					
101	LONGHORN	LN	240142035	3.23			1986	9999					
121	LONGHORN	LN	240142045	3.38			1988	9999					
131	LONGHORN	LN	240142055	2.96			1986	9999					
140	LONGHORN	LN	240142015	3.66			1989	9999					
141	LONGHORN	LN	240142065	3.91			1996	9999					
160	LONGHORN	LN	240141065	2.71			1987	9999					
180	LONGHORN	LN	240141055	2.96			1987	9999					
200	LONGHORN	LN	240141045	2.46			1987	9999					
240	LONGHORN	LN	240141035	2.28			1988	9999					
241	LONGHORN	LN	240143035	2.28			1988	9999					
300	LONGHORN	LN	240141025	2.11			1986	9999					
340	LONGHORN	LN	240141015	2.16			1984	9999					
341	LONGHORN	LN	240143045	2.43			1985	9999					
361	LONGHORN	LN	240132015	2.40			1986	9999					

Address		Other Adrrs	APN	Acres	Historic Name	Architect	AR.Yr	Field.Yr	Integ	VES	Style	Photo	Cat
383		LONGHORN LN		240132025	3.53			1985	9999				
402		LOS ALAMOS DR		280072120	0.46			1994	9999				
407		LOS ALAMOS DR		280182045	0.23			1988	9999				
411		LOS ALAMOS DR		280182055	0.22			1984	9999				
421		LOS ALAMOS DR		280182065	0.22			1984	9999				
422		LOS ALAMOS DR		280072100	0.46			2003	9999				
574		LOS ALAMOS DR		280072060	0.65			1991	9999				
622		LOS ALAMOS DR		280072420	0.24			1995	9999				
630		LOS ALAMOS DR		280072410	0.23			2002	9999				
305		MALLORY WY		200192070	0.23			1927	1927	3	2		05-57 2
306		MALLORY WY		200201150	0.16			1953	1953	1	2	R	05-58 2
309		MALLORY WY		200192060	0.29	Masonic Lodge	Berkeley Brandt	1930	1930	1	1		1
310		MALLORY WY		200201160	0.16			1949	1949	1	2	MT	05-59 2
312		MALLORY WY		200201170	0.18			1950	1950	1	3		2
404		MALLORY WY		200201010	0.16			1952	1952	3	3		2
412		MALLORY WY		200071370	3.52	Valley Outpost Lodge			1947	1	1		1
		MARICOPA RD		170280050	31.77								
1103		MARICOPA RD		170304145	4.21			1961	1961	3	3		2
1116		MARICOPA RD		190180050	3.16	Caltrans Yard							
1120		MARICOPA RD		190180060	0.73	Ojai Pet Hospital		1960	1960	1	3		2
1124		MARICOPA RD		190180070	0.51			1962	1962	2	3		2
1200		MARICOPA RD		190180080	2.59			1993	1993				
1211		MARICOPA RD		170302105	2.31			1971	1971				
1212		MARICOPA RD		190110360	1.52								
1301		MARICOPA RD		170301115	0.42			1982	1982				
1306		MARICOPA RD		190110335	1.74			1970	1970				
1306		MARICOPA RD		190110345	3.77			1970	1970				
1320		MARICOPA RD		190110260	1.46			1967	1967				
213		MARTINDALE AV		280162075	0.23			1976	9999				
217		MARTINDALE AV		280162085	0.23			1976	9999				
221		MARTINDALE AV		280162095	0.23			1976	9999				
301		MARTINDALE AV		280162105	0.23			1976	9999				
305		MARTINDALE AV		280162115	0.23			1976	9999				
308		MARTINDALE AV		280162135	0.36			1976	9999				
309		MARTINDALE AV		280162125	0.27			1976	9999				
323	E	MATILJA HY		210140190	0.19			1981					
	E	MATILJA ST	PL?	210140250	1.22								
108	E	MATILJA ST		210111050	0.20			1986	1950	3	3		2
202	E	MATILJA ST		210113200	0.42			1979	1979				
209	E	MATILJA ST		210140510	0.35		Austen Pierpont	1950	1950	1	1		1

Address			Other Addr	APN	Acres	Historic Name	Architect	AR.Yr	Field.Yr	Integ	VES	Style	Photo	Cat	
210	E	MATILILJA	ST	212	210113260	0.55	Nordhoff Grammar School		1874	1	1			1	
214	E	MATILILJA	ST		210113270	0.18		1956	1956	1	2	M	05-49	1	
215	E	MATILILJA	ST		210140220	0.19		1987	1987						
216	E	MATILILJA	ST		210113180	0.18		1957	1957	1	2	M	05-50	1	
221	E	MATILILJA	ST		210140210	0.16		1979	1979						
304	E	MATILILJA	ST		210113230	0.18		1954	1954	1	2	M	05-51	2	
305	E	MATILILJA	ST		210140260	0.09		1982	1982						
306	E	MATILILJA	ST		210113150	0.40	Samuel J. Hudiburg		1923	2	2	SR	05-52	1	
307	E	MATILILJA	ST		210140205	0.10		1980	1980						
310	E	MATILILJA	ST	316 E MATILLILJA	210113140	0.86	Montgomery		1959	1874	2	1	VI	05-53	1
323	E	MATILILJA	ST		210140180	0.12		1981	1981						
905	E	MATILILJA	ST		220161300	0.14		1948	1948	1	3			2	
907	E	MATILILJA	ST		220161290	0.14		1952	1952	2	3			2	
908	E	MATILILJA	ST		220161130	0.14		1950	1950	2	3			2	
909	E	MATILILJA	ST		220161280	0.14		1948	1948	2	3			2	
910	E	MATILILJA	ST		220161140	0.14		1954	1954	1	3			2	
911	E	MATILILJA	ST		220161270	0.14		1952	1952	1	3			2	
912	E	MATILILJA	ST		220161150	0.14		1948	1948	2	3			2	
913	E	MATILILJA	ST		220161260	0.28		1950	1950	1	3			2	
914	E	MATILILJA	ST		220161160	0.14		1952	1952	1	3			2	
916	E	MATILILJA	ST		220161170	0.28		1952	1952	1	3			2	
917	E	MATILILJA	ST		220161250	0.14			1945	1	3			2	
919	E	MATILILJA	ST		220161240	0.18		1950	1950	1	3			2	
920	E	MATILILJA	ST		220161180	0.22		1948	1948	1	3			2	
103	W	MATILILJA	ST	107	210106030	0.25			1945	2	3			2	
109	W	MATILILJA	ST		210106020	0.17		1926	1926	2	3			2	
110	W	MATILILJA	ST		210105060	0.17	apartments	1951	1951	1	2	M	05-48	1	
111	W	MATILILJA	ST		210106010	0.25			0000						
236	W	MATILILJA	ST		210104040	0.17			0000						
302	W	MATILILJA	ST		210101130	0.34	Bart's Books		1935	2	1	CV	05-38	1	
308	W	MATILILJA	ST		210101080	0.17		1949	1949	3	2	UK	05-39	3	
311	W	MATILILJA	ST	307	210102010	0.31			1920	2	2	CB	05-40	3	
312	W	MATILILJA	ST		210101090	0.34		1938	1938	2	2	UK	05-41	2	
402	W	MATILILJA	ST		200202080	0.25		1947	1947	1	3			2	
405	W	MATILILJA	ST		200203040	0.25		1954	1954	1	2	R	05-42	2	
406	W	MATILILJA	ST		200202090	0.25		1953	1953	1	3			2	
409	W	MATILILJA	ST		200203030	0.25		1954	1954	1	3			2	
410	W	MATILILJA	ST		200202100	0.25		1954	1954	2	2	UK	05-43	2	
413	W	MATILILJA	ST		200203020	0.25		1954	1954	1	3			2	
414	W	MATILILJA	ST		200202110	0.25		1954	1954	2	2	UK	05-44	2	

Address		Other Addr	APN	Acres	Historic Name	Architect	AR.Yr	Field.Yr	Integ	VES	Style	Photo	Cat	
417	W	MATILJA	ST		200203010	0.44		1957	1957	1	2	UK	05-45	2
418	W	MATILJA	ST		200202120	0.25		1956	1956	2	3			2
422	W	MATILJA	ST		200202130	0.25		1960	1960	2	2	R	05-46	2
306		MC KEE	ST		210011100	0.46		1971	1971					
307		MC KEE	ST		200073050	0.15		1962	1962	1	2	UK	06-31	2
309		MC KEE	ST		200073040	0.30		1940	1940	1	3			2
310		MC KEE	ST		210011110	0.45		1989	1989					
311		MC KEE	ST		200073030	0.15			1975					
315		Mc KEE	ST		210011120	0.83			1111					3
1301		MEADOWBROOK	RD		220194095	0.18		1960	1960	1	3			2
1305		MEADOWBROOK	RD		220194080	0.18		1960	1960	2	3			2
1306		MEADOWBROOK	RD		220192425	0.18		1961	1961	2	3			2
1309		MEADOWBROOK	RD		220194075	0.18		1961	1961	1	3			2
1310		MEADOWBROOK	RD		220192415	0.18		1961	1961	1	2	R	07-56	2
1313		MEADOWBROOK	RD		220194065	0.18		1961	1961	1	3			2
1314		MEADOWBROOK	RD		220192405	0.18		1961	1961	2	3			2
1317		MEADOWBROOK	RD		220194055	0.18		1961	1961	1	3			2
1401		MEADOWBROOK	RD		220194045	0.18		1961	1961	1	3			2
1402		MEADOWBROOK	RD		220192395	0.18		1961	1961	1	3			2
1405		MEADOWBROOK	RD		220194035	0.18		1961	1961	1	3			2
1406		MEADOWBROOK	RD		220192385	0.18		1961	1961	1	3			2
1409		MEADOWBROOK	RD		220194025	0.19		1961	1961	1	3			2
1410		MEADOWBROOK	RD		220192375	0.18		1961	1961	2	3			2
1414		MEADOWBROOK	RD		220192365	0.20		1961	1961	2	3			2
701		MERCER	AV		220081010	0.19		1953	1953	1	3			2
702		MERCER	AV		220082010	0.19		1954	1954	1	3			2
705		MERCER	AV		220081020	0.18		1956	1956	1	3			2
706		MERCER	AV		220082020	0.18		1956	1956	1	3			2
709		MERCER	AV		220081030	0.18		1954	1954	3	3			2
710		MERCER	AV		220082030	0.18		1954	1954	2	3			2
713		MERCER	AV		220081040	0.18		1953	1953	1	3			2
714		MERCER	AV		220082040	0.18		1956	1956	1	3			2
717		MERCER	AV		220081050	0.18		1956	1956	1	3			2
718		MERCER	AV		220082050	0.18		1953	1953	1	3			2
801		MERCER	AV		220081060	0.18		1954	1954	3	3			2
802		MERCER	AV		220082060	0.18		1953	1953	1	3			2
805		MERCER	AV		220081070	0.18		1954	1954	1	3			2
806		MERCER	AV		220082070	0.18		1954	1954	1	3			2
809		MERCER	AV		220081080	0.20		1954	1954	2	3			2
810		MERCER	AV		220082080	0.18		1955	1955	2	3			2

Address		Other Addrs	APN	Acres	Historic Name	Architect	AR.Yr	Field.Yr	Integ	VES	Style	Photo	Cat	
813	MERCER	AV	220081090	0.28			1954	1954	1	3			2	
814	MERCER	AV	220082090	0.18			1954	1954	1	3			2	
817	MERCER	AV	220081100	0.25			1956	1956	1	3			2	
818	MERCER	AV	220082100	0.18			1955	1955	1	3			2	
901	MERCER	AV	220081110	0.25			1955	1955	3	3			2	
902	MERCER	AV	220082110	0.18			1954	1954	1	3			2	
905	MERCER	AV	220081120	0.19			1956	1956	1	3			2	
906	MERCER	AV	220082120	0.18			1954	1954	2	3			2	
909	MERCER	AV	220081130	0.19			1956	1956	2	3			2	
910	MERCER	AV	220082130	0.18			1954	1954	1	3			2	
913	MERCER	AV	220081140	0.19			1956	1956	2	3			2	
914	MERCER	AV	220082140	0.18			1954	1954	1	3			2	
918	MERCER	AV	220082150	0.18			1961	1961	1	3			2	
1001	MERCER	AV	220071010	0.22			1958	1958	2	3			2	
1002	MERCER	AV	220072010	0.18			1957	1957	1	3			2	
1005	MERCER	AV	220071020	0.20			1957	1957	2	3			2	
1006	MERCER	AV	220072020	0.19			1957	1957	2	3			2	
1009	MERCER	AV	220071030	0.20			1972	1972						
1010	MERCER	AV	220072030	0.19			1956	1956	1	3			2	
1013	MERCER	AV	220071040	0.20			1956	1956	2	3			2	
1014	MERCER	AV	220072040	0.19			1957	1957	1	3			2	
1017	MERCER	AV	220071050	0.20			1959	1959	2	3			2	
1018	MERCER	AV	220072050	0.19			1956	1956	2	3			2	
1101	MERCER	AV	220071060	0.20			1956	1956	1	3			2	
1102	MERCER	AV	220072060	0.19			1956	1956	2	3			2	
1105	MERCER	AV	220071070	0.24			1963	1963	2	3			2	
1106	MERCER	AV	220072070	0.23			1963	1963	1	3			2	
1109	MERCER	AV	220071080	0.24			1963	1963	2	3			2	
1110	MERCER	AV	220072080	0.23			1964	1964						
1113	MERCER	AV	220071090	0.24			1963	1963	2	3			2	
1114	MERCER	AV	220072090	0.23			1963	1963	1	3			2	
1117	MERCER	AV	220071100	0.24			1963	1963	2	3			2	
1118	MERCER	AV	220072100	0.23			1963	1963	1	3			2	
1121	MERCER	AV	220071110	0.24			1964	1964						
1122	MERCER	AV	220072110	0.23			1964	1964						
312	MONTANA	RD	190082170	1.40				9999						
335	MONTANA	RD	190081040	1.09			2001	9999						
338	MONTANA	RD	190082180	1.10			1974	9999						
	N	MONTGOMERY	ST	210081420	0.08									
	N	MONTGOMERY	ST	414 E OJAI	210120010	5.67	Ojai Elementary Sch, Pepper		1927	1	2	SR	02-42	1

Address		Other Addrs	APN	Acres	Historic Name	Architect	AR.Yr	Field.Yr	Integ	VES	Style	Photo	Cat	
	N	MONTGOMERY	ST		220012515	1.44								
109	N	MONTGOMERY	ST		210140170	0.13	moved?	1981	1925	1	2	UK	02-41	2
209	N	MONTGOMERY	ST		210113130	0.25		1962	1962	1	3			2
213	N	MONTGOMERY	ST	309 E ALISO	210113120	0.28	Presbyterian Church	1980	1884	1	1			1
301	N	MONTGOMERY	ST	305 N	210081070	0.37	EF Arnold Residence		2005					
302	N	MONTGOMERY	ST		210082130	0.19		1950	1950	1	3	MT	02-40	2
304	N	MONTGOMERY	ST		210082140	0.17	Ojai House	1945	1945					
306	N	MONTGOMERY	ST		210082150	0.18		1960	1960	1	3			2
307	N	MONTGOMERY	ST		210081230	0.22		1946	1946	1	2	UK	02-39	2
308	N	MONTGOMERY	ST		210082030	0.07		1960	1925	1	3			2
309	N	MONTGOMERY	ST		210081220	0.23		1948	1111					3
310	N	MONTGOMERY	ST		210082020	0.09		1925	1925	2	3			2
311	N	MONTGOMERY	ST	311 A N	210081050	0.23	dome bldg, rear	1944	1920	1	2	CB	02-38	1
312	N	MONTGOMERY	ST		210082010	0.09		1925	1925	1	2	CB	02-37	2
313	N	MONTGOMERY	ST		210081040	0.23		1948	1948	1	3			2
315	N	MONTGOMERY	ST		210081200	0.23		1993						
315	N	MONTGOMERY	ST		210081430	0.32		1993	1993					
402	N	MONTGOMERY	ST		210092100	0.27			1985					
403	N	MONTGOMERY	ST	405 N	210081030	0.76								
404	N	MONTGOMERY	ST		210092110	0.20	Foursquare Church	1953	1925	1	2	SR	02-36	1
405	N	MONTGOMERY	ST	391 N	210081410	0.69			2005					
406	N	MONTGOMERY	ST	408 N	210092120	0.25		1999	1950	2	3			2
408	N	MONTGOMERY	ST	410 N	210092010	0.20		1950						
411	N	MONTGOMERY	ST		210081210	1.13								
501	N	MONTGOMERY	ST		210051040	0.16	Church of Christ		1950	1	2	M	02-35	1
501	N	MONTGOMERY	ST		210051050	0.22	Church of Christ	1961	1961	2	2	M	02-35	1
505	N	MONTGOMERY	ST		210051190	0.51		1955	1955	1	3			2
508	N	MONTGOMERY	ST		210052060	1.96			1990					
509	N	MONTGOMERY	ST		210051200	0.51			1940	1	3			2
601	N	MONTGOMERY	ST	512 LION	210051260	1.05	Los Robles Care		1955	1	2	M	02-34	1
604	N	MONTGOMERY	ST		210052050	1.35	apartments	1954	1954	1	2	MT	02-33	1
701	N	MONTGOMERY	ST		220023020	5.46	The Gables							
702	N	MONTGOMERY	ST		220025190	0.50	The Gables		1955	1	2	MT	03-01	1
708	N	MONTGOMERY	ST		220025100	0.16		1925	1915	1	2	CB	03-03	1
710	N	MONTGOMERY	ST		220025110	0.20		1951	1951	2	2	M	03-04	2
712	N	MONTGOMERY	ST		220025120	0.20		1926	1920	1	2	CB	03-05	1
714	N	MONTGOMERY	ST		220025010	0.22		1940	1940	1	3			2
804	N	MONTGOMERY	ST		220024050	0.27	James Leslie Residence	1923	1923	1	1			1
806	N	MONTGOMERY	ST		220024110	0.76		1932	1932	1	2	R	03-06	1
810	N	MONTGOMERY	ST		220024120	0.28			2008					

Address		Other Adrrs	APN	Acres	Historic Name	Architect	AR.Yr	Field.Yr	Integ	VES	Style	Photo	Cat	
811	N	MONTGOMERY	ST		220012640	6.08		1946	1111				3	
812	N	MONTGOMERY	ST	820, 824 N	220012230	2.68		1940	1	2	UK		3	
1001	N	MONTGOMERY	ST		220012400	0.42		1987	1111				3	
1003	N	MONTGOMERY	ST		220012410	0.51		1948	1111				3	
1008	N	MONTGOMERY	ST		220012390	0.85		1977	1111				3	
1100	N	MONTGOMERY	ST		220012380	0.37		1980	1980					
1101	N	MONTGOMERY	ST		220012420	0.50		1977	1977					
1102	N	MONTGOMERY	ST		220012370	0.32		1976	1976					
1103	N	MONTGOMERY	ST		220012430	0.54		1978	1978					
1105	N	MONTGOMERY	ST		220012440	0.57		1981	1111				3	
1111	N	MONTGOMERY	ST		220012450	0.57		1975	1975					
1201	N	MONTGOMERY	ST		220012460	2.33	David Warner Residence	1930	1111				3	
1204	N	MONTGOMERY	ST		220013130	0.34		1973	1973					
1206	N	MONTGOMERY	ST		220013110	0.34		1974	1974					
1207	N	MONTGOMERY	ST		220012490	0.38		1976	1976					
1208	N	MONTGOMERY	ST		220013090	0.33		1970						
1212	N	MONTGOMERY	ST		220013070	0.34		1975						
1217	N	MONTGOMERY	ST		220012500	1.47		1949	1949	1	2	R	03-07	1
1220	N	MONTGOMERY	ST		220013055	0.34		1968	1968					
1311	N	MONTGOMERY	ST		220012525	1.23		1995	1111				3	
1312	N	MONTGOMERY	ST		220013035	1.01		2000	2000					
1329	N	MONTGOMERY	ST		220012535	1.46		1997	1997					
1423	N	MONTGOMERY	ST		220012545	1.70		1999	1999					
1436	N	MONTGOMERY	ST		220012555	5.43		1999	1999					
1437	N	MONTGOMERY	ST		220013015	1.06		1993	1993					
1449	N	MONTGOMERY	ST		220013025	1.01		1994	1994					
1450	N	MONTGOMERY	ST		220012565	2.04		2000						
	S	MONTGOMERY	ST		230210015			2004						
106	S	MONTGOMERY	ST		230110080	0.12		1953						
108	S	MONTGOMERY	ST		230110450	0.55	People's Lumber Co	1975	1890	2	1	CV	02-43	1
109	S	MONTGOMERY	ST		230100080	0.25	County Fire House No. 21	1950	1936	1	1			1
112	S	MONTGOMERY	ST		230110460	0.37	Feed Store	1920	1920	1	1	CV		1
113	S	MONTGOMERY	ST		230100090	0.51	Community Arts Center	Austen Pierpont	1939	2	1	CM	02-44	1
114	S	MONTGOMERY	ST		230110470	0.46	Feed Store	1928	1920	2	1	CV		1
201	S	MONTGOMERY	ST		230100100	0.50	Noble Residence (demo)		1888	1	2			2
203	S	MONTGOMERY	ST		230210055			2004	2004					
206	S	MONTGOMERY	ST		230210165			2004	2004					
209	S	MONTGOMERY	ST		230210045			2004	2004					
212	S	MONTGOMERY	ST		230210175			2004	2004					
215	S	MONTGOMERY	ST		230210035			2004	2004					

Address		Other Addr	APN	Acres	Historic Name	Architect	AR.Yr	Field.Yr	Integ	VES	Style	Photo	Cat
218	S	MONTGOMERY	ST		230210185		2004	2004					
221	S	MONTGOMERY	ST		230210025		2004	2004					
224	S	MONTGOMERY	ST		230210195		2004	2004					
230	S	MONTGOMERY	ST		230210205		2004	2004					
233	S	MONTGOMERY	ST		230210085		2004	2004					
236	S	MONTGOMERY	ST		230210215		2004	2004					
239	S	MONTGOMERY	ST		230210075		2004	2004					
242	S	MONTGOMERY	ST		230210225		2004	2004					
245	S	MONTGOMERY	ST		230210065		2004	2004					
248	S	MONTGOMERY	ST		230210235		2004	2004					
251	S	MONTGOMERY	ST		230210095		2004	2004					
257	S	MONTGOMERY	ST		230210125		2004	2004					
263	S	MONTGOMERY	ST		230210115		2004	2004					
269	S	MONTGOMERY	ST		230210105		2004	2004					
275	S	MONTGOMERY	ST		230210155		2004	2004					
281	S	MONTGOMERY	ST		230210145		2004	2004					
287	S	MONTGOMERY	ST		230210135		2004	2004					
302	S	MONTGOMERY	ST		230110040	0.45	1928	1928	1	2	UK	02-48	3
304	S	MONTGOMERY	ST		230110370	0.62 Utility Bldg (demo)	1934	1934	1	2			2
307	S	MONTGOMERY	ST		230100170	0.17	1956	1111					3
307	S	MONTGOMERY	ST		230100200	0.09		1111					3
309	S	MONTGOMERY	ST		230100140	0.17	1920	1111					3
309	S	MONTGOMERY	ST		230100180	0.24	1948	1111					3
309	S	MONTGOMERY	ST		230100190	0.17	1991	1111					3
311	S	MONTGOMERY	ST		230100150	0.13	1940	1940	2	3			2
313	S	MONTGOMERY	ST		230100160	0.15	1946	1920	3	3			2
402	S	MONTGOMERY	ST		230132180	0.78	2004	2004					
408	S	MONTGOMERY	ST		230132160	0.35	1926	1915	2	2	CB	02-46	1
420	S	MONTGOMERY	ST		230132170	0.34	2004	2004					
502	S	MONTGOMERY	ST		230132070	0.94	1931	1920	2	2	UK	02-47	2
504	S	MONTGOMERY	ST		230132050	0.17		1111					3
804		MOUNTAIN VIEW	AV		220040230	0.34	1979	1979					
809		MOUNTAIN VIEW	AV		220040250	0.31	1987	1987					
905		MOUNTAIN VIEW	AV		220200535	0.22	1961	1961	1	3			2
913		MOUNTAIN VIEW	AV		220200035	0.18	1961	1961	2	2	R	07-57	2
916		MOUNTAIN VIEW	AV		220200010	9.80 Topa Topa School		1960	1	2	M	07-58	2
917		MOUNTAIN VIEW	AV		220200045	0.18	1961	1961	1	3			2
921		MOUNTAIN VIEW	AV		220200055	0.18	1961	1961	1	3			2
925		MOUNTAIN VIEW	AV		220200065	0.18	1961	1961	2	3			2
929		MOUNTAIN VIEW	AV		220200075	0.18	1961	1961	2	3			2

Address		Other Addr	APN	Acres	Historic Name	Architect	AR.Yr	Field.Yr	Integ	VES	Style	Photo	Cat
1001		MOUNTAIN VIEW AV	220200525	0.18			1961	1961	1	2	R	07-59	2
1011		MOUNTAIN VIEW AV	220081150	0.19			1956	1956	1	3			2
105	E	OAK ST	210072030	0.17			1925	1925	1	2	CB	03-28	3
106	E	OAK ST	210071080	0.45				1915	1	2	CB	03-29	1
107	E	OAK ST	210072040	0.25			1949	1949	2	3			2
108	E	OAK ST	210071070	0.15			1925	1925	2	2	CB	03-30	1
110	E	OAK ST	210071060	0.15			1925	1925	1	2	SR	03-31	1
112	E	OAK ST	210071100	0.14			1939	1939	2	3			2
204	E	OAK ST	210073160	0.37	auto garage		1944	1944	1	2	IV	03-32	1
205	E	OAK ST	207 E OAK	210074020	0.17			1950	1	3			2
208	E	OAK ST		210073140	0.11		1950	1950	3	3			2
209	E	OAK ST		210074040	0.40		1952	1952	2	3			2
210	E	OAK ST		210073130	0.11		1946	1920	3	3			2
210	E	OAK ST		210073150	0.14		1947	1111					3
212	E	OAK ST		210073120	0.16		1946	1946	3	3			2
213	E	OAK ST		210074050	0.17			2000					
214	E	OAK ST		210073110	0.16		1947	1947	3	3			2
215	E	OAK ST		210074060	0.17		1957	1957	1	3			2
216	E	OAK ST		210073100	0.16		1946	1946	1	3			2
217	E	OAK ST		210074070	0.17		1956	1956	2	3			2
219	E	OAK ST		210074180	0.21	El Roblar Hotel Employee	1900	1900	2	1	FV	03-33	1
220	E	OAK ST		210073250	0.32			1920	1	3			2
405	E	OAK ST	407 E OAK	210082160	0.38			1975					
409	E	OAK ST		210082060	0.19			1950	2	2	M	03-34	2
410	E	OAK ST		210092090	0.13		1927	1927	2	3			2
411	E	OAK ST		210082070	0.19		1952	1952	3	3			2
412	E	OAK ST		210092080	0.32		1935	1935	3	3			2
415	E	OAK ST		210082080	0.19		1918	1918	3	3			2
416	E	OAK ST		210092070	0.29		1961	1961	1	3			2
501	E	OAK ST		220140180	0.22		1948	1948	2	3			2
502	E	OAK ST	504 E OAK	220090010	0.22			1925	2	2	CB	03-35	2
503	E	OAK ST		220140190	0.19			1950	2	3			2
505	E	OAK ST		220140200	0.19		1989	1989					
506	E	OAK ST		220090280	0.51			1925	1	3			2
507	E	OAK ST		220140210	0.19		1951	1951	2	3			2
508	E	OAK ST		220090270	0.17		1951	1951	2	2	R	03-36	2
509	E	OAK ST		220140220	0.18		1948	1948	1	3			2
510	E	OAK ST		220090260	0.87			1950	2	2	R	03-37	2
511	E	OAK ST		220140230	0.24			1920	2	3			2
513	E	OAK ST		220140500	0.21		1991	1991					

Address	Other Adrs	APN	Acres	Historic Name	Architect	AR.Yr	Field.Yr	Integ	VES	Style	Photo	Cat		
	OJAI	AV		230142100	0.75 (vac?)									
	OJAI	AV		230172015	5.17									
E	OJAI	AV		240071025	0.89									
E	OJAI	AV		210140130	0.05 (Arcade)	Mead & Requa	1917	1	1			1		
E	OJAI	AV		210140360	0.07 (Arcade)	Mead & Requa	1917	1	1			1		
E	OJAI	AV		210140380	0.06 (Arcade)	Mead & Requa	1917	1	1			1		
E	OJAI	AV		210140480	0.05 (Arcade)	Mead & Requa	1917	1	1			1		
111	E	OJAI	AV		230077020	0.42 Ojai Library	Carleton M. Winslow	1928	2	1	SR	07-31	1	
121	E	OJAI	AV		230077080	0.04 Arbolada Development Co.		1924	1920	1	2	CV	07-33	1
122	E	OJAI	AV		210112020	2.01 Hotel El Roblar	Mead & Requa	1970	1919	1	1		1	
125	E	OJAI	AV	111 S SIGNAL	230077040	0.66 Katherine Mays Res, Com		1960	1940	1	1		1	
145	E	OJAI	AV	139	230077050	0.18 Ojai Theater		1915	1925	2	2	MR	07-32	1
201	E	OJAI	AV		230100220	0.56 Ojai Post Office & Tower	Richard Requa	1959	1917	1	1		1	
202	E	OJAI	AV		210140330	0.15 (Downtown)		1930		2	1		3	
208	E	OJAI	AV		210140340	0.22 (Downtown)		1925		2	1		3	
218	E	OJAI	AV		210140500	0.50 (Downtown)		1940		2	1		3	
242	E	OJAI	AV		210140370	0.06 Jordan's Grocery Store				2	1		3	
250	E	OJAI	AV		210140450	0.06 (Downtown)				2	1		3	
254	E	OJAI	AV		210140460	0.04 (Downtown)		1910		2	1		3	
256	E	OJAI	AV		210140400	0.05 (Downtown)		1950		2	1		3	
260	E	OJAI	AV		210140410	0.03 Ojai State Bank		1906	2	1		07-25	1	
302	E	OJAI	AV		210140420	0.09 (Downtown)		1940		2	1		3	
307	E	OJAI	AV	205 E OJAI	230100210	7.46 Libbey Park, Libbey Bowl,				1	1		1	
307	E	OJAI	AV		230100240	0.29		1996	1996					
308	E	OJAI	AV		210140490	0.02 (Downtown)		1926		2	1		3	
310	E	OJAI	AV		210140430	0.01 (Downtown)		1926		2	1		3	
314	E	OJAI	AV		210140440	0.13 (Downtown)		1927		2	1		3	
321	E	OJAI	AV		230100040	0.08 Ojai Fire Station		1934	1923	1	2	CV	07-20	1
325	E	OJAI	AV		230100050	0.09		1930	2	2	CV	07-19	1	
331	E	OJAI	AV	335	230100060	0.25		1927	1927	1	2	CV	07-18	1
334	E	OJAI	AV		210140140	0.05		1925	2	2	CV	07-17	1	
338	E	OJAI	AV		210140150	0.08 City Hall		1925	1	2	CV	07-16	1	
345	E	OJAI	AV		230100230	0.17 City Garage		1922	1921	1	1		1	
360	E	OJAI	AV		210140160	0.61		2005	2005					
401	E	OJAI	AV		230110440	0.25		1950	1950	2	3		2	
423	E	OJAI	AV		230110410	0.42		1975	1975					
441	E	OJAI	AV		230110110	0.40 Ojai Valley Woman's Club		1911	1	1			1	
453	E	OJAI	AV		230110120	0.17		1956	1956	1	2	M	07-15	1
457	E	OJAI	AV		230110400	0.17 Bill Baker's Bakery	Roy C. Wilson	1970	1920	1	1		1	
469	E	OJAI	AV		230110130	0.21 Mobile Gas Station		1900	1925	1	1		1	

Address			Other Addr	APN	Acres	Historic Name	Architect	AR.Yr	Field.Yr	Integ	VES	Style	Photo	Cat
501	E	OJAI	AV		230141140	0.33			1985					
510	E	OJAI	AV		220140480	1.18			1940	1	2	IV	07-14	1
537	E	OJAI	AV		230141340	0.55		1970	1970					
602	E	OJAI	AV		220140470	0.20		1948	1948	2	3			2
616	E	OJAI	AV		220140590	0.21		1980	1980					
616	E	OJAI	AV		220140600	0.20			1980					
655	E	OJAI	AV	635, 701 E OJAI	230142170	1.05	Antone Sarzotti Residence		1948	1906	1	1		1
710	E	OJAI	AV		220151010	0.42		1955	1955	1	2	HC	07-13	1
715	E	OJAI	AV		230150060	0.22		1930	1930	2	2	UK	07-12	2
722	E	OJAI	AV		220151370	0.10	vac		0000					
723	E	OJAI	AV		230150070	0.82			1925	2	2	IV	07-11	1
730	E	OJAI	AV		220151360	0.21			1935	3	2		07-10	2
807	E	OJAI	AV		230150250	0.22		1964	1964					
811	E	OJAI	AV	841	230150315	1.63		1955	1955	3	3			2
812	E	OJAI	AV	802	220152010	0.48		1990	1990					
832	E	OJAI	AV		220152310	0.27		1977	1977					
842	E	OJAI	AV		220152300	0.26		5294	1995					
849	E	OJAI	AV		230150345	0.32		1982	1982					
900	E	OJAI	AV		220161330	0.33	service station	1947	1947	2	2	HC	07-09	1
915	E	OJAI	AV		230150405	0.30	service station	1953	1953	1	2	HC	07-08	1
918	E	OJAI	AV	914, 922	220161340	0.16			1950	2	3			2
928	E	OJAI	AV		220161350	0.16		1947	1947	1	2	CV	07-07	1
942	E	OJAI	AV		220161370	0.14		1951	1951	3	2		07-06	2
945	E	OJAI	AV		230160105	0.27	vac							
952	E	OJAI	AV		220161380	0.17			1955	1	3			2
959	E	OJAI	AV	967	230160115	0.27		1947	1947	2	3			2
960	E	OJAI	AV		220161390	0.53		1999	1999					
996	E	OJAI	AV		220161415	0.44		1957	1957	2	3			2
1002	E	OJAI	AV		220162145	0.45		1988	1988					
1033	E	OJAI	AV		240080135	?								
1180	E	OJAI	AV		280073040	1.14	Capri Hotel		1960	2	3			2
1188	E	OJAI	AV		280073020	0.89	Ranger Station		1980					
1202	E	OJAI	AV		280073010	1.64	Bowling Alley	1961	1961	1	2	HC	07-05	1
1208	E	OJAI	AV		280072310	1.14		1978	1978					
1216	E	OJAI	AV		280072300	0.69			1965					
1302	E	OJAI	AV		280072290	1.02		1981	1981					
1312	E	OJAI	AV		240072015	0.45		1939	1920	2	2	CB	07-04	2
1314	E	OJAI	AV		280072280	1.19		1966	1966					
1336	E	OJAI	AV		240072025	0.90		1920	1905	1	2	CR	07-03	1
1386	E	OJAI	AV		240072035	0.50	Gally Cottage Coach House	1928	1905	1	1			1

Address		Other Addr	APN	Acres	Historic Name	Architect	AR.Yr	Field.Yr	Integ	VES	Style	Photo	Cat	
1404	E	OJAI	AV		240010020	13.62		1111					3	
1418	E	OJAI	AV		280100100	1.12		1978	1111				3	
1434	E	OJAI	AV		240072155	0.82		1947	1910	1	1		1	
1484	E	OJAI	AV		240072055	7.97	Theodore Woolsey Residence	1922	1885	1	1		1	
1502	E	OJAI	AV		280100160	1.79		1995						
1804	E	OJAI	AV		240090115	0.79		1949	1949	3	3		2	
1884	E	OJAI	AV		240090125	4.16	Michael H. Clark Residence	1900	1880	2	1	FV	07-02	1
1900	E	OJAI	AV		240090210	2.44	Ojai Lumber Co	1947	1947	1	2	IV	07-01	1
1974	E	OJAI	AV		240090380	1.00		1956	1111				3	
1976	E	OJAI	AV		240090390	1.47		1963	1111				3	
110	W	OJAI	AV		210106100	0.51		1968	1968					
130	W	OJAI	AV		210106080	0.24	St. Thomas Aquinas Chapel	Mead & Requa	1919	1919	1	1		1
131	W	OJAI	AV		230076020	1.99		1968	1968					
200	W	OJAI	AV		210104070	0.17	General Telephone		1929	1	2	SR	07-35	1
205	W	OJAI	AV		230063140	0.61		1960	1960	1	2	M	07-36	1
211	W	OJAI	AV		230063170	0.58		1469	1970					
214	W	OJAI	AV		210104080	0.34		1955	2007					
236	W	OJAI	AV		210104090	0.60		62	2007					
239	W	OJAI	AV		230063230	0.36		1960	1960	1	2	M	07-49	1
305	W	OJAI	AV		230061270	0.16		1950	1950	1	3			2
311	W	OJAI	AV		230061280	0.33		1927	1927	1	2	SR	07-48	1
315	W	OJAI	AV		230061210	0.17		1978	1978	2	2		07-47	2
401	W	OJAI	AV		230061050	0.17		1952	1952	1	3			2
402	W	OJAI	AV		200181160	0.58		1981	1981					
403	W	OJAI	AV		230061040	0.16		1975	1940	2	3			2
405	W	OJAI	AV		230061170	0.16		1922	1922	1	2	CB	07-38	1
406	W	OJAI	AV		200181110	0.45		2005						
407	W	OJAI	AV		230061160	0.15		2004	1955	3	3			2
410	W	OJAI	AV		200181070	0.37		1955	1955	3	2		07-37	2
411	W	OJAI	AV		230061230	0.28		1964	1964					
502	W	OJAI	AV		200181080	0.58		1992	1992					
530	W	OJAI	AV		200181090	0.89		1977	1977					
603	W	OJAI	AV		230030180	0.75		1956	1956	1	2	M	07-44	2
605	W	OJAI	AV		230030060	0.55		1925	1925	2	2	UK	07-43	2
609	W	OJAI	AV		230030050	1.05		1920	1915	2	2	CB	07-42	1
615	W	OJAI	AV		230030040	1.12	Ojai Rancho Inn		1955	1	1			1
621	W	OJAI	AV		230030140	0.26		1979	1979					
727	W	OJAI	AV		230030190	0.30		1960	1960	1	2	R	07-41	1
821	W	OJAI	AV		240020100	1.80		1955	1955	1	1			1
900	W	OJAI	AV		240020010	0.87	school?							

Address		Other Addr	APN	Acres	Historic Name	Architect	AR.Yr	Field.Yr	Integ	VES	Style	Photo	Cat
987	W OJAI	AV	240010090	1.74			1995	1995					
1010	W OJAI	AV	190092030	1.71			1913	1913	2	1	CB	07-39	1
1016	W OJAI	AV 1012, 1014	190092190	0.16			5978	1975					
1020	W OJAI	AV	190092010	0.25	gas station		1959	1959	1	2	HC	07-40	1
711	OLIVE	ST	220022060	0.54			1975	1975					
107	OLIVE MILL	LN	230200125	0.10			2003	9999					
108	OLIVE MILL	LN	230200135	0.10			2003	9999					
109	OLIVE MILL	LN	230200115	0.09			2003	9999					
111	OLIVE MILL	LN	230200105	0.09			2003	9999					
113	OLIVE MILL	LN	230200095	0.11			2003	9999					
115	OLIVE MILL	LN	230200085	0.08			2003	9999					
201	OLIVE MILL	LN	230200075	0.09			2003	9999					
202	OLIVE MILL	LN	230200245	0.08			2003	9999					
203	OLIVE MILL	LN	230200065	0.09			2003	9999					
204	OLIVE MILL	LN	230200235	0.08			2003	9999					
205	OLIVE MILL	LN	230200055	0.09			2003	9999					
206	OLIVE MILL	LN	230200225	0.08			2003	9999					
207	OLIVE MILL	LN	230200045	0.09			2003	9999					
208	OLIVE MILL	LN	230200215	0.08			2003	9999					
209	OLIVE MILL	LN	230200035	0.09			2003	9999					
210	OLIVE MILL	LN	230200205	0.08			2003	9999					
211	OLIVE MILL	LN	230200025	0.09			2003	9999					
212	OLIVE MILL	LN	230200195	0.08			2003	9999					
213	OLIVE MILL	LN	230200015	0.08			2003	9999					
212	ORIOLE	ST	280162065	0.23			1976	9999					
213	ORIOLE	ST	280161065	0.25			1976	9999					
216	ORIOLE	ST	280162055	0.23			1976	9999					
217	ORIOLE	ST	280161055	0.23			1976	9999					
220	ORIOLE	ST	280162045	0.23			1976	9999					
221	ORIOLE	ST	280161045	0.23			1976	9999					
301	ORIOLE	ST	280161035	0.23			1976	9999					
302	ORIOLE	ST	280162035	0.23			1976	9999					
305	ORIOLE	ST	280161025	0.23			1976	9999					
306	ORIOLE	ST	280162025	0.23			1976	9999					
309	ORIOLE	ST	280161015	0.23			1976	9999					
310	ORIOLE	ST	280162015	0.23			1976	9999					
313	ORIOLE	ST	280173140	0.22			1977	9999					
401	ORIOLE	ST	280173130	0.22			1977	9999					
405	ORIOLE	ST	280173120	0.22			1977	9999					
409	ORIOLE	ST	280173110	0.35			1977	9999					

Address		Other Addr	APN	Acres	Historic Name	Architect	AR.Yr	Field.Yr	Integ	VES	Style	Photo	Cat
413	ORIOLE	ST	280173100	0.34			1977	9999					
1104	ORIOLE	ST	280173090	0.22			1977	9999					
	PALOMAR	RD	200010460	1.12									
205	PALOMAR	RD	200141040	0.77				2000					
209	PALOMAR	RD	200141030	0.64			1953	1953	2	2	R	06-24	2
219	PALOMAR	RD	200141020	0.61			1950	1950	1	2	R	06-23	1
305	PALOMAR	RD	200090050	1.07			1939	1939	1	2	MY	06-08	1
310	PALOMAR	RD	200100050	1.45			1955	1955	2	2	R	06-09	2
311	PALOMAR	RD	200090180	0.92			1952	1952	1	2	R	06-10	3
405	PALOMAR	RD	200090170	0.62			1987	1987					
410	PALOMAR	RD	200100070	1.43			1967	1967					
602	PALOMAR	RD	200061180	1.06			1948	1948	1	2	R	06-22	1
608	PALOMAR	RD	200061140	1.15			1953	1953	2	2	R	06-21	1
612	PALOMAR	RD	200053060	1.10			1954	1954	1	2	R	06-20	1
616	PALOMAR	RD	200053010	1.06			1955	1955	1	2	R	06-19	1
704	PALOMAR	RD	200052010	1.20			1964	1964					
800	PALOMAR	RD	200010430	4.53			1991	1991					
820	PALOMAR	RD	200010470	1.20			1973	1973					
910	PALOMAR	RD	200010480	2.68			1958	1958	1	2	UK	06-29	3
914	PALOMAR	RD	1009 FOOTHILL	200010440	4.34	Libbey Chef's House	1993	1915	1	1			1
918	PALOMAR	RD	200010100	2.78			1958	1958	1	2	UK	06-28	3
109	PARK	RD	220152290	0.23			1945	1945	3	3			2
110	PARK	RD	220161320	0.12			1953	1953	1	3			2
111	PARK	RD	220152280	0.23			1948	1948	1	3			2
112	PARK	RD	220161310	0.11			1953	1953	1	3			2
201	PARK	RD	220152340	0.29			1946	1946	1	3			2
202	PARK	RD	220161120	0.17			1950	1950	2	3			2
205	PARK	RD	220152330	0.23			1947	1947	3	3			2
205	PARK	RD	220152350	0.18				2005					
206	PARK	RD	220161110	0.16				1950	2	3			2
207	PARK	RD	220152320	0.23			1960	1960	3	3			2
208	PARK	RD	220161100	0.16			1951	1951	2	3			2
209	PARK	RD	220152250	0.20			1953	1953	1	3			2
212	PARK	RD	220161090	0.15				1950	1	3			2
301	PARK	RD	220152240	0.20			1947	1947	2	3			2
302	PARK	RD	220120380	0.13			1951	1951	2	3			2
303	PARK	RD	220152230	0.19	rocklite			1950	1	2	M	02-30	1
304	PARK	RD	220120370	0.14			1951	1951	1	3			2
305	PARK	RD	220152220	0.19			1948	1948	1	3			2
307	PARK	RD	220152210	0.19			1948	1948	1	3			2

Address		Other Addr	APN	Acres	Historic Name	Architect	AR.Yr	Field.Yr	Integ	VES	Style	Photo	Cat
309	PARK	RD	220152200	0.25			1951	1951	3	3			2
311	PARK	RD	220152190	0.25			1954	1954	3	3			2
401	PARK	RD	220110350	0.25			1948	1948	2	3			2
405	PARK	RD	220110340	0.25			1953	1953	3	3			2
407	PARK	RD	220110330	0.17			1948	1948	3	3			2
409	PARK	RD	220110320	0.17			1955	1955	3	3			2
411	PARK	RD	220110440	0.17			1960	1960	1	3			2
501	PARK	RD	220110430	0.31			1949	1949	1	3			2
503	PARK	RD	220110300	0.17			1957	1957	1	3			2
505	PARK	RD	220110550	0.18			1996	1996					
507	PARK	RD	220110540	0.23				1950	3	3			2
509	PARK	RD 509A	220110560	0.27			2001	1111					3
509	PARK	RD	220110570	0.32			1948	1948	1	3			2
510	PARK	RD	220120010	9.73	Jack Boyd Community	SM Jesley		1903	3	2		02-29	1
511	PARK	RD	220110240	0.43			1948	1948	1	3			2
512	PARK	RD	220120030	0.43			1948	1948	1	3			2
601	PARK	RD	220110230	0.61			1949	1949	1	3			2
602	PARK	RD	220120040	0.64			1947	1947	2	3			2
608	PARK	RD	220120050	0.46			1947	1947	2	3			2
701	PARK	RD	220083140	0.18			1972	1972					
702	PARK	RD	220081400	0.20			1972	1972					
704	PARK	RD	220081390	0.18			1972	1972					
705	PARK	RD	220083130	0.18			1972	1972					
708	PARK	RD	220081380	0.18			1972	1972					
709	PARK	RD	220083120	0.18			1972	1972					
712	PARK	RD	220081370	0.18			1972	1972					
715	PARK	RD	220083110	0.18			1972	1972					
716	PARK	RD	220081360	0.18			1972	1972					
801	PARK	RD	220083100	0.18			1972	1972					
802	PARK	RD	220081350	0.18	Prairie Residence ?		1972	1972					
804	PARK	RD	220081340	0.18			1972	1972					
805	PARK	RD	220083090	0.18			1972	1972					
809	PARK	RD	220083080	0.19			1972	1972					
815	PARK	RD	220083070	0.23			1972	1972					
901	PARK	RD	220083060	0.22			1972	1972					
902	PARK	RD	220084070	0.19			1973	1973					
904	PARK	RD	220084080	0.19			1973	1973					
905	PARK	RD	220083050	0.21			1972	1972					
909	PARK	RD	220083040	0.18			1972	1972					
910	PARK	RD	220084090	0.19			1973	1973					

Address		Other Addr	APN	Acres	Historic Name	Architect	AR.Yr	Field.Yr	Integ	VES	Style	Photo	Cat
915	PARK	RD	220083030	0.19			1972	1972					
918	PARK	RD	220084100	0.18			1973	1973					
919	PARK	RD	220083020	0.18			1972	1972					
1202	PARK	RD	220200295	0.18			1960	1960	1	2	R	05-15	2
1205	PARK	RD	220200195	0.18			1961	1961	1	2	R	02-16	2
1209	PARK	RD	220200205	0.18			1961	1961	2	3			2
1213	PARK	RD	220200215	0.18			1961	1961	1	3			2
1217	PARK	RD	220183120	0.23			1970	1970					
1221	PARK	RD	220183110	0.23			1970	1970					
1305	PARK	RD	220183100	0.23			1970	1970					
1309	PARK	RD	220210170	0.26			1978	1978					
1310	PARK	RD	220210180	0.59			1979	1979					
1401	PARK	RD	220210200	0.28			1978	1978					
1408	PARK	RD	220210190	0.31			1982	1982					
216	PARK	ST	220021020	1.43			1980	1980					
1111	PASEO DEL ROBLES	CT	280171200	0.25			1978	9999					
1114	PASEO DEL ROBLES	CT	280171110	0.25			1978	9999					
1115	PASEO DEL ROBLES	CT	280171190	0.22			1978	9999					
1118	PASEO DEL ROBLES	CT	280171120	0.22			1978	9999					
1119	PASEO DEL ROBLES	CT	280171180	0.22			1978	9999					
1122	PASEO DEL ROBLES	CT	280171130	0.22			1978	9999					
1123	PASEO DEL ROBLES	CT	280171170	0.24			1977	9999					
1124	PASEO DEL ROBLES	CT	280171140	0.24			1978	9999					
1125	PASEO DEL ROBLES	CT	280171160	0.24			1978	9999					
1126	PASEO DEL ROBLES	CT	280171150	0.24			1978	9999					
913	PATRICIA	CT	220184090	0.22			1970	9999					
914	PATRICIA	CT	220184010	0.23			1968	9999					
917	PATRICIA	CT	220184080	0.23			1970	9999					
918	PATRICIA	CT	220184020	0.23			1970	9999					
921	PATRICIA	CT	220184070	0.25			1970	9999					
922	PATRICIA	CT	220184030	0.25			1970	9999					
104	PAULINE	ST	210031180	0.40			1982	1111					3
106	PAULINE	ST	210031190	0.53				1111					3
108	PAULINE	ST	210031160	0.82	Golden Iguana Inn								
202	PAULINE	ST	206	210031150	0.28		2004	1920	1	2	CB	06-30	1
585	PEARL	ST	230141420	0.22				1111					3
601	PEARL	ST	230141410	0.76	Ojai Olive Mill			1901	2	1		02-54	1
606	PEARL	ST	230142150	0.11			1951	1951	1	3			2
607	PEARL	ST	605	230141310	0.34			1950	1	3			2
610	PEARL	ST	230200250	0.15			1951	1951	2	3			2

Address		Other Addr	APN	Acres	Historic Name	Architect	AR.Yr	Field.Yr	Integ	VES	Style	Photo	Cat
611	PEARL	ST	230141390	0.34			1970	0000					
616	PEARL	ST	230200290	0.22			1984	1984					
113	PIRIE	RD	190110470	1.80			1993	9999					
202	PIRIE	RD	190110380	0.36			1971	9999					
202	PIRIE	RD	190110410	0.05									
204	PIRIE	RD	190110420	0.52			1974	9999					
205	PIRIE	RD	190170175	0.16	Hitching Post Ranch		1975	1925	1	2	SR	06-27	1
205	PIRIE 63	RD	190170165	0.16			1975	1975					
205	PIRIE 64	RD	190170155	0.16			1975	1975					
205	PIRIE 65	RD	190170145	0.16			1975	1975					
205	PIRIE 66	RD	190170135	0.16			1975	1975					
501	PLEASANT	AV	220196015	0.18			1960	1960	2	3			2
502	PLEASANT	AV	220192125	0.22			1960	1960	1	3			2
505	PLEASANT	AV	220196020	0.18			1960	1960	1	2	R	02-19	2
506	PLEASANT	AV	220192135	0.19			1960	1960	2	3			2
509	PLEASANT	AV	220196030	0.18			1960	1960	1	2	R	02-18	2
510	PLEASANT	AV	220192145	0.18			1960	1960	1	2	R	02-17	2
513	PLEASANT	AV	220196040	0.18			1960	1960	1	3			2
514	PLEASANT	AV	220192150	0.18			1960	1960	2	3			2
517	PLEASANT	AV	220196050	0.18			1960	1960	1	3			2
518	PLEASANT	AV	220192160	0.18			1960	1960	1	3			2
521	PLEASANT	AV	220196060	0.18			1960	1960	2	3			2
522	PLEASANT	AV	220192170	0.18			1960	1960	2	3			2
525	PLEASANT	AV	220196070	0.18			1960	1960	1	3			2
526	PLEASANT	AV	220192180	0.18			1960	1960	2	3			2
529	PLEASANT	AV	220196080	0.18			1960	1960	2	3			2
530	PLEASANT	AV	220192190	0.18			1960	1960	1	3			2
533	PLEASANT	AV	220196090	0.18			1960	1960	2	3			2
601	PLEASANT	AV	220195010	0.18			1960	1960	2	3			2
605	PLEASANT	AV	220195020	0.18			1960	1960	1	3			2
609	PLEASANT	AV	220195030	0.18			1960	1960	1	3			2
613	PLEASANT	AV	220195045	0.30			1960	1960	2	3			2
617	PLEASANT	AV	220195055	0.19			1960	1960	2	3			2
906	PLEASANT	AV	220200185	0.18			1961	1961	1	3			2
918	PLEASANT	AV	220200305	0.18			1961	1961	2	3			2
922	PLEASANT	AV	220200315	0.19			1961	1961	2	3			2
926	PLEASANT	AV	220200325	0.19			1961	1961	1	3			2
930	PLEASANT	AV	220200335	0.19			1961	1961	1	3			2
601	POPE	LN	230132090	0.58	Fox Residence		1970	1880	1	1			1
603	POPE	LN	230132110	0.55			1898	1898	2	1	FV	02-57	1

Address		Other Addr	APN	Acres	Historic Name	Architect	AR.Yr	Field.Yr	Integ	VES	Style	Photo	Cat	
605	POPE	LN	230132120	0.61			1992	1992						
551	QUAIL OAKS	DR	200080225	1.00			1992	9999						
567	QUAIL OAKS	DR	200080235	1.00			1991	9999						
574	QUAIL OAKS	DR	200080180	13.96				9999						
583	QUAIL OAKS	DR	200080255	1.00			1994	9999						
599	QUAIL OAKS	DR	200080265	1.00			1991	9999						
615	QUAIL OAKS	DR	200080275	1.16			1997	9999						
1198	RAINS	CT	220030585	0.35			1991	9999						
1200	RAINS	CT	220030595	0.29			1991	9999						
1201	RAINS	CT	220030665	0.28			1991	9999						
1202	RAINS	CT	220030605	0.28			1991	9999						
1203	RAINS	CT	220030655	0.35			1996	9999						
1204	RAINS	CT	220030615	0.28			1995	9999						
1205	RAINS	CT	220030645	0.28			1991	9999						
1206	RAINS	CT	220030625	0.28			1991	9999						
1208	RAINS	CT	220030635	0.33			1991	9999						
306	W RAYMOND	ST	200073090	0.09			1937	1937	1	3			2	
308	W RAYMOND	ST	200073100	0.30			1951	1951	1	3			2	
313	W RAYMOND	ST	200071120	0.16				1955	1	3			2	
314	W RAYMOND	ST	200073110	0.30				1940	2	3			2	
315	W RAYMOND	ST	200071130	0.16			1963	1111					3	
319	W RAYMOND	ST	200071460	0.17			1977	1977						
502	RED HILL	RD	220192285	0.38			1961	1961	1	3			2	
506	RED HILL	RD	220192295	0.19			1961	1961	1	3			2	
510	RED HILL	RD	220192305	0.19			1961	1961	1	3			2	
514	RED HILL	RD	220192315	0.19			1961	1961	1	3			2	
602	RED HILL	RD	220192325	0.19			1961	1961	2	3			2	
606	RED HILL	RD	220192335	0.19			1961	1961	2	3			2	
610	RED HILL	RD	220192345	0.20			1961	1961	2	3			2	
614	RED HILL	RD	220192355	0.35			1961	1961	2	3			2	
102	RINCON	ST	314 El Paso	210102070	0.40	Presbyterian Manse		1950	1915	2	2	UK	05-47	1
111	RINCON	ST		200203050	0.25			1948	1948	3	3			2
1139	ROBIN	ST		280151021	0.09			1973	9999					
1141	ROBIN	ST		280151022	0.10			1973	9999					
	SADDLE	LN	300?	240132075	2.45	ranch house?		1948	1948	1	2	UK	06-55	1
230	SADDLE	LN		240143025	2.40			1987	9999					
290	SADDLE	LN		240143015	2.13			1986	9999					
291	SADDLE	LN		240142085	3.86			1991	9999					
361	SADDLE	LN		240131065	3.86			1990	9999					
420	SADDLE	LN		240132065	3.48			1986	9999					

Address		Other Addr	APN	Acres	Historic Name	Architect	AR.Yr	Field.Yr	Integ	VES	Style	Photo	Cat
421	SADDLE	LN	240131055	3.75			1988	9999					
480	SADDLE	LN	240132055	3.31			1989	9999					
481	SADDLE	LN	240131045	3.78			1987	9999					
561	SADDLE	LN	240131035	3.80			1989	9999					
601	SADDLE	LN	240131025	4.73			1990	9999					
671	SADDLE	LN	240131015	4.46			1988	9999					
741	SADDLE	LN	240120055	5.33			1994	9999					
811	SADDLE	LN	240120045	4.91			1987	9999					
901	SADDLE	LN	240120025	6.38			1986	9999					
402	SAN ANTONIO	ST	230081070	0.13			1958	1958	2	3			2
406	SAN ANTONIO	ST	230081060	0.13			1957	1957	1	3			2
408	SAN ANTONIO	ST	230081050	0.13			1956	1956	1	3			2
411	SAN ANTONIO	ST	230040030	2.44	LDS Church			1962	1	2	M	06-35	1
414	SAN ANTONIO	ST	230081040	0.13			1957	1957	1	3			2
418	SAN ANTONIO	ST	230081030	0.13			1957	1957	2	3			2
501	SAN ANTONIO	ST	230040040	0.31			1947	1947	1	2	MT	06-36	1
502	SAN ANTONIO	ST	230081020	0.14			1959	1959	1	3			2
506	SAN ANTONIO	ST	230081010	0.31			1956	1956	1	2	M	06-37	2
700	SAN ANTONIO	ST	240050060	53.26	Fairburn Estate 1928			1111					3
1400	SAN GABRIEL	ST	280092080	0.88			1988	1988					
1437	SAN GABRIEL	ST	280091040	0.82			1959	1959	1	2	R	02-10	2
1440	SAN GABRIEL	ST	280092040	0.97			1988	1988					
1503	SAN GABRIEL	ST	280091100	0.81			1989	1989					
1525	SAN GABRIEL	ST	280091090	0.76			2004	2004					
1658	SAN GABRIEL	ST	280092060	4.47									
1664	SAN GABRIEL	ST	280080070	3.00				1900	2	2	UK	02-09	2
1502	SAN RAFAEL	ST	280100080	0.94			1990	9999					
1503	SAN RAFAEL	ST	280092070	2.00			1990	9999					
1202	SAN RAMON	WY	280182015	0.22			1984	9999					
1203	SAN RAMON	WY	280181125	0.22			2000	9999					
1204	SAN RAMON	WY	280182025	0.22			1984	9999					
1205	SAN RAMON	WY	280181115	0.23			1984	9999					
1206	SAN RAMON	WY	280182035	0.23			1985	9999					
1207	SAN RAMON	WY	280181105	0.28			1985	9999					
1209	SAN RAMON	WY	280181095	0.28			1985	9999					
1211	SAN RAMON	WY	280181085	0.22			1985	9999					
1215	SAN RAMON	WY	280181065	0.27			1984	9999					
210	W SANTA ANA	DR	230082130	0.45			1928	1111					3
306	W SANTA ANA	DR	230082070	0.34			1956	1956	2	2	UK	07-46	2
310	W SANTA ANA	DR	230082105	0.26			1956	1956	1	3			2

Address		Other Addr	APN	Acres	Historic Name	Architect	AR.Yr	Field.Yr	Integ	VES	Style	Photo	Cat	
314	W	SANTA ANA	DR		230082050	0.23		1956	1956	1	3		2	
315	W	SANTA ANA	DR		230083150	0.12		1958	1958	1	3		2	
318	W	SANTA ANA	DR		230082040	0.18		1959	1959	1	3		2	
402	W	SANTA ANA	DR		230082030	0.19		1956	1956	1	3		2	
404	W	SANTA ANA	DR		230082020	0.19		1958	1958	1	3		2	
406	W	SANTA ANA	DR		230082010	0.18		1960	1960	1	3		2	
111	W	SANTA ANA	ST	401 S VENTURA	230090010	8.79	Hobson House (City Hall)	Frank Mead		1907	1	1		1
300	W	SANTA ANA	ST		230082120	0.40		1988	1988					
317	W	SANTA ANA	ST		230083140	0.15		1957	1957	1	2	MC	07-45	2
105		SHADY	LN		220161405	0.20		1951	1951	1	3		2	
106		SHADY	LN		220162105	0.19		1951	1951	1	3		2	
107		SHADY	LN		220161235	0.20		1951	1951	1	3		2	
108		SHADY	LN		220162095	0.19		1951	1951	1	3		2	
109		SHADY	LN		220161225	0.20		1951	1951	1	3		2	
110		SHADY	LN		220162085	0.19			1951	2	3		2	
111		SHADY	LN		220161215	0.20		1951	1951	2	3		2	
112		SHADY	LN		220162075	0.19		1951	1951	2	3		2	
201		SHADY	LN		220161205	0.20			1951	2	3		2	
202		SHADY	LN		220162065	0.19			1951	3	3		2	
203		SHADY	LN		220161195	0.20			1951	1	3		2	
204		SHADY	LN		220162055	0.19		1951	1951	2	3		2	
205		SHADY	LN		220161035	0.20		1951	1951	3	3		2	
206		SHADY	LN		220162045	0.19		1951	1951	3	3		2	
207		SHADY	LN		220161025	0.20		1951	1951	1	3		2	
208		SHADY	LN		220162035	0.19		1951	1951	1	3		2	
209		SHADY	LN		220161015	0.20		1951	1951	3	3		2	
210		SHADY	LN		220162015	0.19		1951	1951	2	3		2	
211		SHADY	LN		220120285	0.20		1951	1951	3	3		2	
212		SHADY	LN		220130015	0.19		1951	1951	2	3		2	
301		SHADY	LN		220120275	0.20		1951	1951	2	3		2	
302		SHADY	LN		220130025	0.19		1951	1951	1	3		2	
303		SHADY	LN		220120265	0.20		1951	1951	2	3		2	
304		SHADY	LN		220130035	0.19		1951	1951	1	3		2	
305		SHADY	LN		220120255	0.20		1951	1951	2	3		2	
306		SHADY	LN		220130045	0.19		1951	1951	3	3		2	
307		SHADY	LN		220120245	0.20		1951	1951	2	3		2	
308		SHADY	LN		220130055	0.19		1951	1951	3	3		2	
309		SHADY	LN		220120235	0.20		1951	1951	1	3		2	
310		SHADY	LN		220130065	0.19		1951	1951	3	3		2	
311		SHADY	LN		220120225	0.20		1951	1951	2	3		2	

Address		Other Addr	APN	Acres	Historic Name	Architect	AR.Yr	Field.Yr	Integ	VES	Style	Photo	Cat
312	SHADY	LN	220130075	0.19			1951	1951	2	3			2
401	SHADY	LN	220120215	0.20			1951	1951	2	3			2
402	SHADY	LN	220130085	0.19			1951	1951	3	3			2
403	SHADY	LN	220120205	0.20			1951	1951	1	3			2
404	SHADY	LN	220130095	0.19			1951	1951	2	3			2
405	SHADY	LN	220120195	0.20			1951	1951	1	3			2
406	SHADY	LN	220130105	0.19			1951	1951	2	3			2
407	SHADY	LN	220120185	0.20			1951	1951	1	3			2
408	SHADY	LN	220130115	0.19			1951	1951	1	3			2
409	SHADY	LN	220120175	0.20			1951	1951	1	3			2
410	SHADY	LN	220130125	0.19			1951	1951	1	3			2
411	SHADY	LN	220120165	0.20			1951	1951	2	3			2
412	SHADY	LN	220130135	0.19			1951	1951	2	3			2
501	SHADY	LN	220120155	0.20			1951	1951	3	3			2
502	SHADY	LN	220130145	0.19			1951	1951	2	3			2
503	SHADY	LN	220120145	0.20			1951	1951	2	3			2
504	SHADY	LN	220130155	0.19			1951	1951	2	3			2
505	SHADY	LN	220120135	0.20			1951	1951	3	3			2
506	SHADY	LN	220130165	0.19			1951	1951	2	3			2
507	SHADY	LN	220120125	0.20			1951	1951	1	3			2
508	SHADY	LN	220130175	0.19			1951	1951	2	3			2
509	SHADY	LN	220120115	0.20			1951	1951	2	3			2
510	SHADY	LN	220130185	0.19			1951	1951	1	3			2
601	SHADY	LN	220120105	0.20			1951	1951	2	3			2
602	SHADY	LN	220130195	0.19			1951	1951	2	3			2
603	SHADY	LN	220120095	0.20			1951	1951	2	3			2
604	SHADY	LN	220130205	0.19			1951	1951	3	3			2
605	SHADY	LN	220120085	0.20			1951	1951	1	3			2
606	SHADY	LN	220130215	0.19			1951	1951	2	3			2
607	SHADY	LN	220120075	0.20			1951	1951	1	3			2
608	SHADY	LN	220130225	0.19			1951	1951	3	3			2
609	SHADY	LN	220120065	0.15			1951	1951	1	3			2
610	SHADY	LN	220130235	0.23			1951	1951	1	2	R	02-14	2
114	SIERRA	RD	200130010	0.95			1954	1954	1	2	R	06-26	1
1501	SIGNAL	ST	100070120	?									
	N SIGNAL	ST	210011225	2.01									
	N SIGNAL	ST	210011235	2.02									
	N SIGNAL	ST	210011080	1.43									
108	N SIGNAL	ST	210140020	0.17			1926	1926	1	1			1
120	N SIGNAL	ST	210140010	0.29	Stone Wall			1900	1	1			1

Address		Other Addr	APN	Acres	Historic Name	Architect	AR.Yr	Field.Yr	Integ	VES	Style	Photo	Cat
201	N	SIGNAL	ST 203 N SIGNAL	210111040	0.27		1966	1966					
205	N	SIGNAL	ST	210111030	0.27		1946	1946	2	3			2
206	N	SIGNAL	ST	210113250	0.91		1978	1978					
211	N	SIGNAL	ST	210111100	0.13		1941	1941	1	2	MT	04-01	1
301	N	SIGNAL	ST 305 N SIGNAL	210072060	0.34			1960	1	2	UK	04-02	2
302	N	SIGNAL	ST	210074160	0.13			1970					
304	N	SIGNAL	ST	210074170	0.14		1956	1956	1	2	UK	04-03	2
307	N	SIGNAL	ST	210072110	0.12		1940	1940	1	3			2
308	N	SIGNAL	ST	210074030	0.45		1927	1885	1	1			1
311	N	SIGNAL	ST	210072100	0.12		1940	1940	1	3			2
312	N	SIGNAL	ST	210074190	0.17			1960	1	3			2
406	N	SIGNAL	ST	210073170	0.12		1948	1948	3	3			2
407	N	SIGNAL	ST 409 N SIGNAL ?	210071040	0.21	Judge Boyd Gabbert	1915	1915	2	1	CB	04-04	1
408	N	SIGNAL	ST	210073020	0.17		1952	1952	1	2	M	04-05	1
410	N	SIGNAL	ST	210073240	0.24		1915	1895	2	2	FV	04-06	1
412	N	SIGNAL	ST	210073230	0.17		1951	1951	1	3			2
501	N	SIGNAL	ST	210042100	0.15		1934	1934	1	2	SR	04-07	1
502	N	SIGNAL	ST	210044100	0.25		1915	1910	1	3			1
505	N	SIGNAL	ST	210042110	0.26			1935	2	2	SR	04-08	2
506	N	SIGNAL	ST	210044110	0.25		1964	1964					
507	N	SIGNAL	ST	210042030	0.17		1929	1929	1	2	SR	04-09	1
508	N	SIGNAL	ST	210044020	0.17		1920	1920	1	3			2
509	N	SIGNAL	ST	210042120	0.17		1937	1937	1	2	SR	04-10	1
511	N	SIGNAL	ST	210042130	0.17		1937	1937	2	2	SR	04-11	2
512	N	SIGNAL	ST	210044190	0.51			1975					
607	N	SIGNAL	ST	210131020	8.68		1940	1111					3
706	N	SIGNAL	ST	220022100	0.19		1995	1995					
714	N	SIGNAL	ST	220022110	0.60		1910	1910	1	2	CB	04-12	1
802	N	SIGNAL	ST	220021030	0.27		1930	1910	1	2	CB	04-13	1
806	N	SIGNAL	ST	220021040	0.18		1950	1950	1	3			2
808	N	SIGNAL	ST	220021050	0.18		1927	1927	1	3			2
810	N	SIGNAL	ST	220021060	0.18		1930	1930	1	3			2
814	N	SIGNAL	ST	220021070	0.27		1948	1948	1	3			2
817	N	SIGNAL	ST	210131030	0.11		1953	1111					3
817	N	SIGNAL	ST	210131240	0.10			1111					3
818	N	SIGNAL	ST	220021080	0.46		1918	1918	2	2	UK	04-14	3
820	N	SIGNAL	ST	220021090	0.27		1948	1948	1	2	UK	04-15	3
821	N	SIGNAL	ST	210131040	0.27		1930	1930	3	3			2
821	N	SIGNAL	ST	210131230	0.22			1915	1	2	CB	04-16	1
901	N	SIGNAL	ST	210131050	0.14		1947	1910	1	1			1

Address			Other Addr	APN	Acres	Historic Name	Architect	AR.Yr	Field.Yr	Integ	VES	Style	Photo	Cat	
902	N	SIGNAL	ST		220012180	0.39		1959	1959	1	2	R	04-17	1	
905	N	SIGNAL	ST		210131060	0.45		1940	1910	1	1			1	
908	N	SIGNAL	ST		220012170	0.39		1961	1961	1	2	MC	04-18	1	
911	N	SIGNAL	ST		210131070	0.64		1940	1111					3	
912	N	SIGNAL	ST		220012160	0.55		1959	1959	1	2	R	04-19	2	
915	N	SIGNAL	ST		210131080	0.42		1953	1953	1	2	R	04-20	1	
919	N	SIGNAL	ST		210131090	0.64		1960	1111					3	
920	N	SIGNAL	ST		220012120	0.59		1960	1960	1	2	UK	04-21	3	
925	N	SIGNAL	ST		210131190	0.18			1111					3	
925	N	SIGNAL	ST		210131220	9.99			1111					3	
925	N	SIGNAL	ST		210131150	10.63			1111					3	
930	N	SIGNAL	ST		220012110	4.33		1983	1111					3	
1002	N	SIGNAL	ST		220012100	4.11		1935	1111					3	
1104	N	SIGNAL	ST		220012080	0.96	Willard Hall Francis House	Willard Hall Francis	1942	1940	1	1			1
1105	N	SIGNAL	ST		210011015	12.26		1963	2008						
1105	N	SIGNAL	ST		210011215	8.23			2008						
1112	N	SIGNAL	ST		220012060	1.73			1945	1	3			2	
1118	N	SIGNAL	ST		220012070	1.86		1955	1955	1	2	R	04-22	3	
1119	N	SIGNAL	ST		210011030	1.50		1979	1111					3	
1119	N	SIGNAL	ST		210011200	0.07			1111					3	
1120	N	SIGNAL	ST		220012050	1.00		1970	1970						
1121	N	SIGNAL	ST		210011190	1.79		1975	1111					3	
1124	N	SIGNAL	ST		220012040	0.98		1965	1965						
1128	N	SIGNAL	ST		220012030	1.98		1991	1111					3	
1201	N	SIGNAL	ST		210011050	2.08			1111					3	
1202	N	SIGNAL	ST		220012020	0.83		1976	1976						
1205	N	SIGNAL	ST		210011060	1.32		1984	1984						
1221	N	SIGNAL	ST		210011070	2.23		1993	1993						
1224	N	SIGNAL	ST		220012010	4.27		2001	2001						
	S	SIGNAL	ST		230075210	0.29									
107	S	SIGNAL	ST		230077060	0.06		2000	2000						
201	S	SIGNAL	ST		230075050	0.06			1975						
205	S	SIGNAL	ST		230075220	0.26		1990	1990						
303	S	SIGNAL	ST		230073050	0.14		1953	1930	2	3			2	
305	S	SIGNAL	ST		230073060	0.13		1944	1944	1	3			2	
307	S	SIGNAL	ST		230073070	0.12		1955	1955	1	3			2	
309	S	SIGNAL	ST		230073080	0.11	Klein Residence	1961	1995						
311	S	SIGNAL	ST		230073090	0.12		1950	1950	1	3			2	
312	S	SIGNAL	ST		230120090	0.25		1940	1940	3	3			2	
402	S	SIGNAL	ST		230120105	0.25		1935	1935	1	3			2	

Address			Other Addr	APN	Acres	Historic Name	Architect	AR.Yr	Field.Yr	Integ	VES	Style	Photo	Cat	
406	S	SIGNAL	ST		230120110	0.22			1946	1946	1	2	UK	04-23	1
407	S	SIGNAL	ST		230120230	0.07			2000						
408	S	SIGNAL	ST		230120120	0.18	City Yard		1950	1950	1	2	UK	04-24	2
409	S	SIGNAL	ST		230120220	0.18		1990	1990						
405		STUART	CT		170362095	0.27		1978	9999						
406		STUART	CT		170362175	0.31		1978	9999						
409		STUART	CT		170362105	0.29		1978	9999						
410		STUART	CT		170362165	0.34		1978	9999						
413		STUART	CT		170362115	0.40		1978	9999						
414		STUART	CT		170362155	0.41		1978	9999						
417		STUART	CT		170362125	0.31		1978	9999						
421		STUART	CT		170362135	0.29		1978	9999						
425		STUART	CT		170362145	0.39		1978	9999						
		SUMMER	ST		210041055	0.02			0000						
102	E	SUMMER	ST		210041040	0.22	2 SFRs 1951, 1920	1951	1951	1	3				2
106	E	SUMMER	ST	104 E SUMMER	210041030	0.22		1922	1922	1	3				2
108	E	SUMMER	ST	112 E SUMMER	210041020	0.46	3 SFRs		1925	1	2	SR	05-54	1	
211	E	SUMMER	ST		210044200	0.51			1975						
215	E	SUMMER	ST		210044180	0.94		1977	1977						
102	W	SUMMER	ST		210033050	1.02	Summer Oaks		1960	1	2	UK	03-40	1	
201	W	SUMMER	ST	203 W SUMMER	210032020	0.11		1948	1948	1	3				2
202	W	SUMMER	ST		210031030	0.13		1926	1926	1	1				1
206	W	SUMMER	ST		210031040	0.15		1928	1928	1	3				2
208	W	SUMMER	ST		210031050	0.15		1925	1924	1	1				1
306	W	SUMMER	ST		200072050	0.14			1111						3
307	W	SUMMER	ST	309 W SUMMER	200071400	0.42		1949	1949	2	3				2
311	W	SUMMER #A	ST		200240035	0.00		1985	1985						
311	W	SUMMER #B	ST		200240025	0.00		1985	1985						
311	W	SUMMER #C	ST		200240015	0.00		1985	1985						
311	W	SUMMER #D	ST		200240045	0.00		1985	1985						
311	W	SUMMER #E	ST		200240055	0.00		1985	1985						
311	W	SUMMER #F	ST		200240065	0.00		1985	1985						
1009		SUNNYGLEN	AV		280161075	0.46		1976	9999						
1015		SUNNYGLEN	AV		280161085	0.27		1976	9999						
1101		SUNNYGLEN	AV		280161095	0.23		1976	9999						
1105		SUNNYGLEN	AV		280161105	0.23		1976	9999						
1109		SUNNYGLEN	AV		280161115	0.23		1976	9999						
1113		SUNNYGLEN	AV		280161125	0.23		1976	9999						
1116		SUNNYGLEN	AV		280161165	0.24		1976	9999						
1117		SUNNYGLEN	AV		280161135	0.23		1976	9999						

Address		Other Addr	APN	Acres	Historic Name	Architect	AR.Yr	Field.Yr	Integ	VES	Style	Photo	Cat
1120	SUNNYGLEN	AV	280161155	0.24			1976	9999					
1121	SUNNYGLEN	AV	280161145	0.31			1976	9999					
711	SUNSET	PL	220061135	0.29			1955	1955	3	3			2
715	SUNSET	PL	220061025	0.32			1955	1955	3	3			2
801	SUNSET	PL	220061035	0.17			1955	1955	1	3			2
802	SUNSET	PL	220062015	0.16			1955	1955	1	3			2
805	SUNSET	PL	220061045	0.17			1955	1955	2	3			2
806	SUNSET	PL	220062025	0.16			1955	1955	2	3			2
809	SUNSET	PL	220061055	0.17			1955	1955	2	3			2
810	SUNSET	PL	220062035	0.16			1955	1955	3	3			2
813	SUNSET	PL	220061065	0.17			1955	1955	2	3			2
814	SUNSET	PL	220062045	0.16			1955	1955	1	3			2
817	SUNSET	PL	220061075	0.17			1955	1955	3	3			2
818	SUNSET	PL	220062055	0.16			1955	1955	1	3			2
901	SUNSET	PL	220061085	0.17			1955	1955	2	3			2
902	SUNSET	PL	220062065	0.16			1955	1955	1	3			2
905	SUNSET	PL	220061095	0.17			1955	1955	2	3			2
906	SUNSET	PL	220062075	0.16			1955	1955	3	3			2
909	SUNSET	PL	220061105	0.17			1955	1955	1	3			2
910	SUNSET	PL	220062085	0.16			1955	1955	1	3			2
913	SUNSET	PL	220061115	0.17			1955	1955	2	3			2
914	SUNSET	PL	220062095	0.16			1955	1955	1	3			2
917	SUNSET	PL	220061125	0.19			1955	1955	2	3			2
918	SUNSET	PL	220062105	0.16			1955	1955	3	3			2
1001	SUNSET	PL	220064015	0.19			1954	1954	1	3			2
1002	SUNSET	PL	220065015	0.16			1954	1954	2	3			2
1005	SUNSET	PL	220064025	0.17			1954	1954	2	3			2
1006	SUNSET	PL	220065025	0.17			1954	1954	3	3			2
1009	SUNSET	PL	220171015	0.18			1958	1958	3	3			2
1010	SUNSET	PL	220172015	0.18			1958	1958	1	3			2
1013	SUNSET	PL	220171025	0.18			1958	1958	1	3			2
1014	SUNSET	PL	220172025	0.18			1958	1958	1	3			2
1017	SUNSET	PL	220171035	0.18			1958	1958	2	3			2
1018	SUNSET	PL	220172035	0.18			1958	1958	1	3			2
1101	SUNSET	PL	220171045	0.18			1958	1958	1	3			2
1102	SUNSET	PL	220172045	0.18			1958	1958	1	3			2
1105	SUNSET	PL	220171055	0.18			1958	1958	3	3			2
1106	SUNSET	PL	220172055	0.18			1958	1958	2	3			2
1109	SUNSET	PL	220171065	0.18			1958	1958	1	3			2
1110	SUNSET	PL	220172065	0.18			1958	1958	2	3			2

Address		Other Addr	APN	Acres	Historic Name	Architect	AR.Yr	Field.Yr	Integ	VES	Style	Photo	Cat
1113	SUNSET	PL	220171075	0.18			1958	1958	2	3			2
1114	SUNSET	PL	220172075	0.18			1958	1958	1	3			2
1117	SUNSET	PL	220171085	0.19			1958	1958	1	3			2
1118	SUNSET	PL	220172085	0.19			1958	1958	2	3			2
1201	SUNSET	PL	220181015	0.19			1958	1958	2	3			2
1202	SUNSET	PL	220182015	0.19			1958	1958	2	3			2
1205	SUNSET	PL	220181025	0.18			1958	1958	2	3			2
1206	SUNSET	PL	220182025	0.18			1958	1958	2	3			2
1209	SUNSET	PL	220181035	0.18			1958	1958	2	3			2
1210	SUNSET	PL	220182035	0.18			1958	1958	2	3			2
1213	SUNSET	PL	220181045	0.18			1958	1958	1	3			2
1214	SUNSET	PL	220182045	0.18			1958	1958	1	3			2
1217	SUNSET	PL	220181055	0.18			1958	1958	1	3			2
1218	SUNSET	PL	220182055	0.18			1958	1958	2	3			2
1221	SUNSET	PL	220181065	0.18			1958	1958	1	3			2
1222	SUNSET	PL	220182065	0.18			1958	1958	2	3			2
1301	SUNSET	PL	220181075	0.18			1958	1958	1	3			2
1302	SUNSET	PL	220182075	0.20			1958	1958	1	3			2
1303	SUNSET	PL	220181085	0.21			1958	1958	2	3			2
1305	SUNSET	PL	220181095	0.29			1958	1958	1	3			2
1306	SUNSET	PL	220182085	0.20			1958	1958	1	3			2
1307	SUNSET	PL	220181105	0.25			1960	1960	2	3			2
1309	SUNSET	PL	220181115	0.25			1960	1960	1	3			2
	TAORMINA	LN	170342205	0.13				9999					
	TAORMINA	LN	170342245	0.16				9999					
	TAORMINA	LN	170342265	0.16				9999					
	TAORMINA	LN	170342275	0.17				9999					
	TAORMINA	LN	170342315	0.16				9999					
	TAORMINA	LN	170343295	2.38				9999					
10	TAORMINA	LN	170343105	0.15			1970	9999					
11	TAORMINA	LN	170342015	0.28			1969	9999					
12	TAORMINA	LN	170343115	0.22			1970	9999					
13	TAORMINA	LN	170342025	0.22			1971	9999					
14	TAORMINA	LN	170343125	0.22			1970	9999					
15	TAORMINA	LN	170342035	0.22			1979	9999					
16	TAORMINA	LN	170343135	0.22			1970	9999					
17	TAORMINA	LN	170342045	0.22			1994	9999					
18	TAORMINA	LN	170343145	0.22			1980	9999					
19	TAORMINA	LN	170342055	0.22			1994	9999					
20	TAORMINA	LN	170343155	0.22				9999					

Address	Other Addr	APN	Acres	Historic Name	Architect	AR.Yr	Field.Yr	Integ	VES	Style	Photo	Cat
21	TAORMINA LN	170342065	0.30			1987	9999					
22	TAORMINA LN	170343165	0.22			1974	9999					
23	TAORMINA LN	170342075	0.24			1975	9999					
24	TAORMINA LN	170343175	0.20			1971	9999					
25	TAORMINA LN	170342085	0.25				9999					
27	TAORMINA LN	170342095	0.56			1970	9999					
29	TAORMINA LN	170342105	0.15			1973	9999					
30	TAORMINA LN	170343245	0.14			1973	9999					
31	TAORMINA LN	170342115	0.15			1973	9999					
32	TAORMINA LN	170343255	0.17			1970	9999					
33	TAORMINA LN	170342125	0.14			1974	9999					
34	TAORMINA LN	170343205	0.15			1970	9999					
35	TAORMINA LN	170342135	0.15			1974	9999					
36	TAORMINA LN	170343215	0.13			1970	9999					
37	TAORMINA LN	170342145	0.14				9999					
38	TAORMINA LN	170343225	0.12			1973	9999					
39	TAORMINA LN	170342155	0.15			1972	9999					
41	TAORMINA LN	170342165	0.14			1974	9999					
42	TAORMINA LN	170343235	0.12			1974	9999					
43	TAORMINA LN	170342185	0.12			1975	9999					
45	TAORMINA LN	170342195	0.15			1974	9999					
48	TAORMINA LN	170343275	0.14			1979	9999					
49	TAORMINA LN	170342375	0.13			1978	9999					
50	TAORMINA LN	170343285	0.14			1980	9999					
51	TAORMINA LN	170342395	0.16			1980	9999					
53	TAORMINA LN	170342235	0.17			1979	9999					
57	TAORMINA LN	170342255	0.16			1989	9999					
62	TAORMINA LN	170343345	0.21			1978	9999					
63	TAORMINA LN	170342285	0.14			1984	9999					
64	TAORMINA LN	170343335	0.22			1979	9999					
66	TAORMINA LN	170343325	0.19			1982	9999					
67	TAORMINA LN	170342305	0.16			1978	9999					
68	TAORMINA LN	170343305	0.16			1978	9999					
71	TAORMINA LN	170342295	0.16				9999					
74	TAORMINA LN	170343315	0.17			1978	9999					
81	TAORMINA LN	170342345	0.16			1977	9999					
87	TAORMINA LN 89	170342335	0.16			1978	9999					
91	TAORMINA LN	170342365	0.17			1972	9999					
95	TAORMINA LN	170341035	0.16			1968	9999					
96	TAORMINA LN	170343015	0.13			1969	9999					

Address	Other Addr	APN	Acres	Historic Name	Architect	AR.Yr	Field.Yr	Integ	VES	Style	Photo	Cat
97	TAORMINA LN	170341025	0.11			1968	9999					
98	TAORMINA LN	170343025	0.10			1968	9999					
99	TAORMINA LN	170341015	0.11			1968	9999					
100	TAORMINA LN	170343035	0.11			1968	9999					
101	TAORMINA LN	170341045	0.14			1968	9999					
102	TAORMINA LN	170343045	0.11			1968	9999					
103	TAORMINA LN	170341055	0.18			1968	9999					
104	TAORMINA LN	170343055	0.15			1968	9999					
105	TAORMINA LN	170341065	0.13			1968	9999					
106	TAORMINA LN	170343075	0.11			1968	9999					
108	TAORMINA LN	170343355	0.14			1969	9999					
109	TAORMINA LN	170341075	0.20			1969	9999					
110	TAORMINA LN	170343085	0.14			1969	9999					
111	TAORMINA LN	170341085	0.30			1970	9999					
112	TAORMINA LN	170343095	0.15			1970	9999					
113	TAORMINA LN	170341095	0.29			1969	9999					
115	TAORMINA LN	170341105	0.22			1977	9999					
117	TAORMINA LN	170341115	0.22				9999					
	TAROMINA LN	170362240	1.26			1951	1111					3
305	TICO RD	200110050	1.80			1949	1949	1	2	R	06-11	1
308	TICO RD	200100060	1.13			1949	1949	1	2	R	06-12	3
407	TICO RD	200110120	0.98			1982	1982					
410	TICO RD	200100080	1.47	Arbolada Spec House "C"	GW Smith	1924	1922	1	1			1
411	TICO RD	200110090	1.11			1978	1978					
415	TICO RD	200110070	1.50			1971	1971					
418	TICO RD	200100030	0.71			1957	1957	1	2	MT	06-14	1
419	TICO RD	200062020	1.65			1961	1111					3
206	TOPA TOPA DR	230063240	0.16			2004	2004					
207	TOPA TOPA DR	230061080	0.13			1947	1947	1	3			2
208	TOPA TOPA DR	230063220	0.17			1939	1939	3	3			2
210	TOPA TOPA DR	230063080	0.18			1929	1920	1	2	CB	04-43	1
211	TOPA TOPA DR	230061090	0.15			1951	1951	1	3			2
212	TOPA TOPA DR	230063070	0.13			1948	1948	2	2	UK	04-44	2
214	TOPA TOPA DR	230063060	0.15			1950	1111					3
216	TOPA TOPA DR	230062130	0.21			1948	1948	3	2		04-45	2
301	TOPA TOPA DR	230061100	0.12			1951	1951	1	2	M	04-46	2
304	TOPA TOPA DR	230062120	0.52			1947	1947	2	3			2
305	TOPA TOPA DR	230061110	0.18			1928	1928	1	2	SR	04-47	1
306	TOPA TOPA DR	230062110	0.16				2005					2
307	TOPA TOPA DR	230061220	0.17			1961	1961	1	3			2

Address		Other Addr	APN	Acres	Historic Name	Architect	AR.Yr	Field.Yr	Integ	VES	Style	Photo	Cat
308	TOPA TOPA	DR	230062100	0.15			1929	1929	2	2	SR	04-49	2
309	TOPA TOPA	DR	230061120	0.17			1946	1946	2	3			2
310	TOPA TOPA	DR	230062090	0.14	Charles Phillips Residence		1924	1924	3	2	SR	04-50	2
311	TOPA TOPA	DR	230061130	0.16			1947	1947	1	3			2
312	TOPA TOPA	DR	230062080	0.14			1927	1927	1	2	ER	04-51	1
313	TOPA TOPA	DR	230061140	0.15			1940	1940	1	3			2
314	TOPA TOPA	DR	230062070	0.22			1927	1927	2	2	ER	04-52	1
315	TOPA TOPA	DR	230061150	0.29			1950	1950	1	3			2
402	TOPA TOPA	DR	230062060	0.22			1927	1927	1	2	ER	04-53	1
403	TOPA TOPA	DR	230061250	0.14			1963	1963	2	3			2
404	TOPA TOPA	DR	230062050	0.17			1927	1927	1	2	ER	04-54	1
405	TOPA TOPA	DR	230061260	0.13			1962	1962	1	3			2
406	TOPA TOPA	DR	230062040	0.17			1927	1927	2	3			2
408	TOPA TOPA	DR	230062030	0.18			1927	1927	1	2	SR	04-55	1
409	TOPA TOPA	DR	230030130	1.54	St. Andrews Episcopal			9999					
410	TOPA TOPA	DR	230062020	0.18			1927	1927	1	2	ER	04-56	1
412	TOPA TOPA	DR	230062010	0.29			1948	1948	3	2		04-37	2
101	E TOPA TOPA	ST	200 S VENTURA	230075170	0.52	Wesleyan Church		1937	1	2	UK	04-42	1
401	E TOPA TOPA	ST		230110160	0.21			0000					
402	E TOPA TOPA	ST		230110150	0.32		1912	1912	1	3			1
403	E TOPA TOPA	ST		230110170	0.17		1915	1925	1	3			2
404	E TOPA TOPA	ST	406	230110390	0.69		1978	1978					
405	E TOPA TOPA	ST		230110180	0.17		1915	1915	1	3			1
407	E TOPA TOPA	ST		230110190	0.17		1925	1915	1	3			1
111	W TOPA TOPA	ST		230074030	0.34		1975	1920	1	3			2
913	TOPAZ	CT		220200285	0.18		1961	1961	1	3			2
914	TOPAZ	CT		220200225	0.18		1961	1961	1	3			2
917	TOPAZ	CT		220200275	0.17		1961	1961	2	3			2
918	TOPAZ	CT		220200235	0.17		1961	1961	1	3			2
921	TOPAZ	CT		220200265	0.22		1961	1961	1	3			2
922	TOPAZ	CT		220200245	0.22		1961	1961	2	3			2
926	TOPAZ	CT		220200255	0.18		1961	1961	3	3			2
	VACANT			170301035	0.17								
	VACANT			170361135	0.03								
113	VALLERIO	AV		170301045	0.17		1959	1959	2	3			2
117	VALLERIO	AV		170301055	0.17		1959	1959	2	3			2
201	VALLERIO	AV		170301065	0.17		1959	1959	1	3			2
202	VALLERIO	AV		170303015	0.17		1959	1959	1	3			2
205	VALLERIO	AV		170301075	0.17		1959	1959	1	3			2
206	VALLERIO	AV		170303085	0.17		1959	1959	1	3			2

Address	Other Addr	APN	Acres	Historic Name	Architect	AR.Yr	Field.Yr	Integ	VES	Style	Photo	Cat
209	VALLERIO	AV	170301085	0.17		1959	1959	2	3			2
210	VALLERIO	AV	170303075	0.17		1959	1959	1	3			2
213	VALLERIO	AV	170301095	0.17		1959	1959	2	3			2
214	VALLERIO	AV	170303065	0.17		1959	1959	2	3			2
217	VALLERIO	AV	170311015	0.17		1959	1959	1	3			2
218	VALLERIO	AV	170313015	0.17		1959	1959	1	3			2
301	VALLERIO	AV	170311025	0.17		1959	1959	1	3			2
302	VALLERIO	AV	170313185	0.17		1959	1959	1	3			2
305	VALLERIO	AV	170311035	0.17		1959	1959	2	3			2
306	VALLERIO	AV	170313175	0.17		1959	1959	1	3			2
309	VALLERIO	AV	170311045	0.17		1959	1959	1	3			2
310	VALLERIO	AV	170313165	0.17		1959	1959	1	3			2
313	VALLERIO	AV	170311055	0.17		1960	1959	3	3			2
314	VALLERIO	AV	170313155	0.17		1959	1959	2	3			2
317	VALLERIO	AV	170311065	0.17		1959	1959	2	3			2
318	VALLERIO	AV	170313145	0.17		1959	1959	2	3			2
321	VALLERIO	AV	170311075	0.17		1959	1959	1	3			2
322	VALLERIO	AV	170313135	0.17		1961	1961	1	3			2
325	VALLERIO	AV	170311085	0.17		1961	1961	1	3			2
326	VALLERIO	AV	170313125	0.17		1961	1961	1	3			2
330	VALLERIO	AV	170313115	0.17		1961	1961	2	3			2
401	VALLERIO	AV	170312015	0.17		1961	1961	1	3			2
402	VALLERIO	AV	170314015	0.17		1961	1961	1	3			2
405	VALLERIO	AV	170312025	0.17		1961	1961	1	3			2
406	VALLERIO	AV	170314065	0.17		1961	1961	2	3			2
409	VALLERIO	AV	170312035	0.17		1961	1961	1	3			2
410	VALLERIO	AV	170314055	0.17		1961	1961	2	3			2
413	VALLERIO	AV	170321015	0.17		1961	1961	1	3			2
414	VALLERIO	AV	170322015	0.17		1961	1961	3	3			2
417	VALLERIO	AV	170321025	0.17		1961	1961	1	3			2
418	VALLERIO	AV	170322095	0.17		1961	1961	1	3			2
421	VALLERIO	AV	170321035	0.17		1961	1961	1	3			2
422	VALLERIO	AV	170322085	0.16		1961	1961	1	3			2
425	VALLERIO	AV	170321045	0.23		1961	1961	1	3			2
426	VALLERIO	AV	170322075	0.23		1961	1961	2	3			2
429	VALLERIO	AV	170321055	0.24		1961	1961	2	3			2
433	VALLERIO	AV	170321065	0.22		1961	1961	2	3			2
437	VALLERIO	AV	170321075	0.21		1961	1961	1	3			2
501	VALLERIO	AV	170324175	0.34		1961	1961	2	3			2
505	VALLERIO	AV	170324185	0.26		1961	1961	2	3			2

Address		Other Addr	APN	Acres	Historic Name	Architect	AR.Yr	Field.Yr	Integ	VES	Style	Photo	Cat
509	VALLERIO	AV	170324125	0.17			1961	1961	2	3			2
513	VALLERIO	AV	170324115	0.17			1961	1961	1	3			2
514	VALLERIO	AV	170323075	0.21			1961	1961	2	3			2
517	VALLERIO	AV	170324105	0.17			1961	1961	2	3			2
12401	VENTURA	AV 2 KROTONA HILL	180050120	?	Krotona Institute	Robert Stacy-Judd		1924	1	1			1
107	N VENTURA	AV	210106040	0.36									
203	N VENTURA	ST	210105050	0.51				2005					
204	N VENTURA	ST	210111070	0.27				1950	1	3			2
207	N VENTURA	ST	210105040	0.17			1900	1900	2	2		04-28	2
208	N VENTURA	ST	210111080	0.13				1950	1	3			2
211	N VENTURA	ST	210105120	0.11			1948	1948	1	2	MT	04-29	2
306	N VENTURA	ST	210072090	0.19			1947	1947	1	3			2
307	N VENTURA	ST	210064030	0.15			1929	1929	2	3			2
309	N VENTURA	ST	210064020	0.14			1930	1930	1	2	MT	04-30	1
310	N VENTURA	ST	210072020	0.13			1941	1941	1	3			2
311	N VENTURA	ST	210064010	0.14			1936	1936	1	1			1
312	N VENTURA	ST	210072010	0.13			1947	1947	1	3			2
401	N VENTURA	ST 102 W OAK	210063100	0.19			1925	1915	1	2	CB	04-31	1
403	N VENTURA	ST	210063090	0.19			1979	1979					
405	N VENTURA	ST	210063050	0.18			1928	1920	1	2	CB	04-32	1
407	N VENTURA	ST	210063040	0.17			1940	1940	2	3			2
410	N VENTURA	ST	210071090	0.30			1946	1946	3	3			2
411	N VENTURA	ST	210063030	0.25			1915	1890	1	1			1
412	N VENTURA	ST	210071010	0.12			1949	1949	1	3			2
501	N VENTURA	ST	210034220	0.17			1963	1963	1	3			2
503	N VENTURA	ST	210034230	0.17				1960	1	3			2
505	N VENTURA	ST	210034190	0.17				1960	1	3			2
507	N VENTURA	ST	210034210	0.17			1941	1941	1	3			2
508	N VENTURA	ST	210042080	0.08			1929	1920	1	3			2
509	N VENTURA	ST	210034110	0.11			1959	1959	1	3			2
510	N VENTURA	ST	210042010	0.34			1940	1940	3	3			2
511	N VENTURA	ST	210034100	0.22			1940	1940	1	3			2
703	N VENTURA	ST	210131010	2.16	Ojai Gardens			1965					
110	S VENTURA	ST	230077070	0.49			1970	1970					
205	S VENTURA	ST	230074070	0.41			2002	2002					
206	S VENTURA	ST	230180040	0.04			1965	1965					
206	S VENTURA	ST	230180030	0.04			1965	1965					
206	S VENTURA	ST	230180020	0.04			1965	1965					
206	S VENTURA	ST	230180010	0.04			1965	1965					
207	S VENTURA	ST	230074060	0.20			1988	1988					

Address			Other Addr	APN	Acres	Historic Name	Architect	AR.Yr	Field.Yr	Integ	VES	Style	Photo	Cat
208	S	VENTURA	ST		230180050	0.04		1965	1965					
208	S	VENTURA	ST		230180060	0.04		1965	1965					
208	S	VENTURA	ST		230180070	0.04		1965	1965					
208	S	VENTURA	ST		230180080	0.04		1965	1965					
209	S	VENTURA	ST		230074050	0.41		1993	1993					
210	S	VENTURA	ST		230075185	0.00		1988	1988					
212	S	VENTURA	ST		230075195	0.00		1988	1988					
214	S	VENTURA	ST		230075205	0.00		1988	1988					
301	S	VENTURA	ST		230072050	0.25		1962	1962	1	3			2
302	S	VENTURA	ST		230073110	0.14		1948	1948	1	3			2
304	S	VENTURA	ST		230073100	0.12		1959	1959	1	3			2
305	S	VENTURA	ST		230072060	0.51	metal shed – city?							
306	S	VENTURA	ST		230073030	0.12		1954	1954	1	3			2
308	S	VENTURA	ST		230073020	0.12		1955	1955	1	3			2
311	S	VENTURA	ST		230072070	0.34	City Hall?							
312	S	VENTURA	ST		230073010	0.13		1948	1948	2	3			2
408	S	VENTURA	ST		230120040	0.14		1989	1989					
410	S	VENTURA	ST		230120210	0.19		1990	1990					
414	S	VENTURA	ST		230120170	0.21								
414	S	VENTURA	ST		230120190	0.18		1978	1978					
415	S	VENTURA	ST		230090030	0.21	City Hall?							
416	S	VENTURA	ST		230120200	0.18		1977	1977					
503	S	VENTURA	ST		230090040	0.20		1920	1915	1	2	CB	04-26	1
505	S	VENTURA	ST		230090140	0.25		1980	1980					
507	S	VENTURA	ST		230090150	0.41		1962	1111					3
509	S	VENTURA	ST		230090060	0.53		1951	1951	1	2	R	04-27	3
515	S	VENTURA	ST		230090130	1.06		1926	1111					3
518	S	VENTURA	ST		230120010	0.32		1982	1982					
519	S	VENTURA	ST		230090080	0.82		1958	1958	1	3			2
521	S	VENTURA	ST		230090110	1.33		1970	1111					3
531	S	VENTURA	ST		230090310	0.49		1959	1111					3
533	S	VENTURA	ST		230090235	0.22		1978	1111					3
535	S	VENTURA	ST		230090295	0.22		1979	1979					
539	S	VENTURA	ST		230090305	0.23		1975	1975					
501		VISTA HERMOSA	DR		200213040	0.99		1977	9999					
502		VISTA HERMOSA	DR		200211025	0.99		1964	9999					
507		VISTA HERMOSA	DR		200213030	0.99		1978	9999					
514		VISTA HERMOSA	DR		200211010	1.00		1967	9999					
515		VISTA HERMOSA	DR		200213020	1.00		1978	9999					
520		VISTA HERMOSA	DR		200022050	1.00		1984	9999					

Address		Other Addr	APN	Acres	Historic Name	Architect	AR.Yr	Field.Yr	Integ	VES	Style	Photo	Cat
600	VISTA HERMOSA	DR	200021140	0.85			1993	9999					
107	WAITE	ST	220140530	0.15			1952	1952	2	3			2
109	WAITE	ST	220140540	0.13			1952	1952	1	3			2
111	WAITE	ST	220140550	0.13			1952	1952	2	3			2
201	WAITE	ST	220140560	0.13			1952	1952	2	3			2
203	WAITE	ST	220140570	0.13			1952	1952	2	3			2
205	WAITE	ST	220140580	0.13			1952	1952	1	3			2
525	WHITE OAK	CR	220192225	0.18			1960	1960	2	3			2
529	WHITE OAK	CR	220192215	0.18			1960	1960	1	2	R	07-54	2
533	WHITE OAK	CR	220192205	0.18			1960	1960	2	3			2
1314	WHITE OAK	CR	220193075	0.18			1960	1960	3	3			2
1318	WHITE OAK	CR	220193080	0.18			1961	1961	1	2	R	07-55	2
1401	WHITE OAK	CR	220192245	0.22			1961	1961	3	3			2
1402	WHITE OAK	CR	220193095	0.18			1962	1962	2	3			2
1405	WHITE OAK	CR	220192255	0.20			1961	1961	2	3			2
1406	WHITE OAK	CR	220193105	0.18			1961	1961	1	3			2
1409	WHITE OAK	CR	220192265	0.22			1961	1961	1	3			2
1410	WHITE OAK	CR	220193015	0.18			1961	1961	1	3			2
1413	WHITE OAK	CR	220192275	0.39			1961	1961	1	3			2
806	WILLIAMS	PL	220110530	0.27			1953	1953	2	3			2
810	WILLIAMS	PL	220110190	0.18			1954	1954	2	3			2
811	WILLIAMS	PL	220110260	0.22			1952	1952	1	3			2
813	WILLIAMS	PL	220110250	0.20			1957	1957	2	3			2
402	E WILLOW	ST	230110290	0.23			1946	1930	1	3			2
404	E WILLOW	ST	230110280	0.17			1880	2008					
406	E WILLOW	ST	230110270	0.17			1921	1921	1	3			2
408	E WILLOW	ST	230110260	0.17			1930	1910	2	3			1



Appendix B
Ventura County Assessors Release Form



**Taxpayer's Authorization for
Release of Assessor's Information**

Dan Goodwin, MAI
Assessor of Ventura County
800 South Victoria Avenue
Ventura, CA 93009-1270

DATE: _____

TO: Ventura County Assessor

FROM: _____
(print name)

I am the owner of Assessor's Parcel Number (s): _____

Address or Location of Property: _____

I authorize the Assessor to release copies of my records to: _____

The records I authorize to be released are described as follows: _____

I understand and acknowledge that some of the records I have requested to be released are, or may be, confidential. By signing this release, I understand and acknowledge that the Assessor will not be able to guarantee their confidentiality when it leaves the Assessor's Office.

All owners on title must sign this release in order for records to be released by the Assessor.

_____ Signature of Property Owner	_____ Print Name of Property Owner	_____ Date
--------------------------------------	---------------------------------------	---------------

_____ Signature of Property Owner	_____ Print Name of Property Owner	_____ Date
--------------------------------------	---------------------------------------	---------------

_____ Signature of Property Owner	_____ Print Name of Property Owner	_____ Date
--------------------------------------	---------------------------------------	---------------

Approved by: _____ Signature of Manager, Supervising Appraiser or Supervising Auditor-Appraiser (Assessor's Office)	_____ Date
---	---------------

